

Boston - Labor

August 15, 2011

Table of Contents

Summary	3
The Largest Employers in the City of Boston	6
The Boston Economy in 2010	18
2011 Globe 100 - Boston Globe	38
Globe 100 - How the Numbers are Calculated	41
Largest Massachusetts-based employers	43
Growth 50	45
BLS Current Employment Statistics Highlights, July 2011	47
LMI Regional Factsheets	63
Factsheets Cover	63
Boston Region Pg 1	64
Northeast Region Pg 1	66
Southeast Region Pg 1	68
Central Region Pg 1	70
West Region Pg 1	72
Monitor Reports	74
Akin Gump	74
Fisher & Phillips	89
Gibson Dunn	104
Jackson Lewis	119
Jones Day	137
Littler Mendelson	152
Ogletree Deakins	170
Proskauer Rose	186
Seyfarth Shaw	186

Boston - Labor

The Research Division of the Boston Redevelopment Authority conducted an analysis of the largest private sector companies with 500 or more employees in Boston. The publication entitled, “The Largest Employers in Boston” looked at the largest private sector employers and also listed the most significant industry sectors of the city. These were Health Care, Finance and Insurance, and Higher Education. These three industries account for approximately 74% of all employment in Boston’s largest employers, or roughly 142,000 jobs across 61 companies.¹ The full report is included in the summary of information.

Also included in this report is a study, “The Boston Economy 2010.” The study profiles Boston’s current economic state and analyzes the past record of recessions. It shows that the two largest industries of Boston’s economy, health care and higher education—will continue to become an even larger part of the city’s labor market while the other three major industries: financial services; professional and business services; and retail and tourism—have borne the brunt of the economic downturn in 2009 and 2010.² This report is also attached.

Each year the Boston *Globe* ranks the top 100 publically held companies based in Massachusetts by how well they increased sales, profits, and returns for shareholders during the year.³ According to the report, the top three companies are Clean Harbors, Analog Devices, and IPG Photonics Corp. This report also ranks the top 50 largest Massachusetts based employers by worldwide workforce and the top 50 growing public companies in Massachusetts.

Included in this report is the Bureau of Labor Statistics, August 5, 2011 report on “Current Employment Statistics Highlights, July 2011” which shows the current nationwide employment statistics. In addition, the Commonwealth of Massachusetts Executive Office of Labor and Workforce Development produces a report on regional employment statistics called “LMI Regional Factsheets” which analyzes the Massachusetts labor market.

Monitor employment litigation reports for the last two years for competitors were run to look at cases in only the 1st Circuit state and federal courts. The case count results for each firm are:

- Akin Gump—1 case
 - One case in 2010 in D. Mass. where Akin Gump represented California Products Corp.
- Fisher & Phillips—10 cases
 - Fisher & Phillips handled cases in the following courts:

Issue	Court	2009	2010	2011	Total
Labor/Management Relations	D. Mass.			1	1
ADA Employment	D. Me.			1	1
Civil Rights -> Employment	D. Me.		2	2	4
FLSA	D. Mass.		1		2
	D. Me.	1			
ERISA	D. Mass.		1		2
	D. Me.	1			

¹ Source: <http://bostonredevelopmentauthority.com/PDF/ResearchPublications//theLargestEmployersinBostonFINAL.pdf>

² Source: <http://www.bostonredevelopmentauthority.org/PDF/ResearchPublications//TheBostonEconomyin2010.pdf>

³ Source: Boston *Globe*: http://www.boston.com/business/articles/2011/05/22/how_we_calculate_the_numbers/

- Ford & Harrison—No cases
- Gibson Dunn—1 case
 - Gibson Dunn handled one case in 2009 in D. R.I.
- Jackson Lewis—57 cases
 - Jackson Lewis handled cases in the following courts:

Issue	Court	2009	2010	2011	Total
Federal NOS: Civil Rights: Employment (442)	D. Mass.	6	12	7	31
	D. R.I.	2	3	1	
ADA - Employment	D. Mass.		3	2	8
	D. Me.		2		
	D. R.I.		1		
ERISA	D. Mass.	1	6	1	8
Labor/Mgmt. Relations	D. Mass.		2	3	5
FLSA	D. Me.		1		3
	D. Mass.		1		
	D. R.I.	1			
Other Labor Litigation (790)	D. Mass.	1		1	2

- Jones Day—2 cases
 - Jones Day handled one FLSA case in D. Mass. in 2011 and one ERISA case in D. Mass. in 2010.
- Littler Mendelson—39 cases
 - Littler Mendelson handled cases in the following courts:

Issue	Court	2009	2010	2011	Total
Civil Rights: Employment (442)	D. Mass.	2	5	6	19
	D. R.I.		5		
	D. Me.			1	
FLSA	D. Mass.	5	1		7
	D. R.I.		1		
ERISA	D. Mass.	3		1	6
	D. R.I.	1	1		
Other Labor Litigation (790)	D. Mass.	1	2		4
	D. R.I.		1		
Labor/Mgmt. Relations	D. Mass.		1		2
	D. R.I.		1		
ADA – Employment	D. Mass.		1		1

- Ogletree Deakins—14 cases
 - Ogletree Deakins handled cases in the following courts:

Issue	Court	2009	2010	2011	Total
Civil Rights: Employment (442)	D. Mass.	1	3		7
	D. N.H.		1		
	D. R.I.		2		
ADA - Employment	D. Mass.			1	1
FLSA	D. Me.			1	5
	D. Mass.	1	2	1	
ERISA	D. Mass.			1	1

- Orrick—No cases
- Paul Hastings—No cases
- Proskauer Rose—6 cases

- Proskauer Rose handled cases in the following courts:

Issue	Court	2009	2010	2011	Total
ERISA	D. Mass.		2		2
Civil Rights: Employment (442)	D. Mass.			1	2
	D. R.I.		1		
FLSA	D. Mass.			1	1
Other Labor Litigation (790)	D. Mass.			1	1

- Seyfarth Shaw—32 cases
 - Seyfarth Shaw handled cases in the following courts:

Issue	Court	2009	2010	2011	Total
ADA - Employment	D. Mass.	1	2	1	4
Civil Rights: Employment (442)	D. Mass.	1	4	1	10
	D. Me.	1	1		
	D. R.I.			2	
Labor & Employment	Mass. App. Ct.		1		1
ERISA	D. Mass.	1	2	1	5
	D. N.H.	1			
FLSA	D. Mass.	3	3	2	8
Labor/Management Reporting & Disclosure Act	D. Mass.	2			2
Labor/Management Relations	D. Mass.	1	1		2
Other Labor Litigation (790)	D. R.I.		1		1



Boston
Redevelopment
Authority

John F. Palmieri, Director



CITY OF BOSTON
Thomas M. Menino
Mayor

THE LARGEST EMPLOYERS IN THE CITY OF BOSTON

Produced by the Research Division

Alvaro Lima, Director of Research

Mark Melnik

Gregory W. Perkins

Nanette Dyer Blake

Nicoya M. Borella, Northeastern University Intern, Winter 2011

March 2011



Table of Contents

Executive Summary	3
Boston's Largest Employers	4
Largest Industry Sectors	5
Companies with 1000 or More Employees	5
Companies with 500 to Under 1000 Employees.....	6
Employment by Industry Sectors — Largest Employers	7
Health Care	8
Finance and Insurance.....	9
Higher Education.....	10
Methodology and Data Sources	11

Executive Summary

The Research Division of the Boston Redevelopment Authority conducted an analysis of the largest private sector companies with 500 or more employees in Boston. This report will be complemented by a survey of these employers, administered by the University of Massachusetts' Center for Survey Research in Boston, to verify employment estimates and to answer the following questions:

- the number of employees that reside in Boston;
- the educational level of employees that live in Boston and;
- the distribution of employees according to their working status e.g. full time or part time.

The analysis was done using secondary data¹ and revealed that there are 111 private sector companies within the city of Boston with 500 or more employees. These establishments account for approximately 191,500 jobs, or 29% of all private jobs in the city. Massachusetts General Hospital is the city's largest employer providing over 14,000 jobs followed by Brigham and Women's with over 11,600 jobs and Boston University with approximately 9,300. Together they provide over 35,000 jobs representing 18% of the jobs supplied by all Boston's largest employers.

The most significant industry sectors among Boston's largest employers are Health Care, Finance and Insurance, and Higher Education. These three industries account for approximately 74% of all employment in Boston's largest employers, or roughly 142,000 jobs across 61 companies.



Boston's Largest Employers

Boston's 111 largest employers can be grouped in two categories, those with 1,000 or more employees and those with 500 to under 1,000 employees. The first group is comprised of 53 private companies and account for approximately 150,000 jobs within the city representing roughly 23% of all private jobs. The second group employs approximately 41,000 people (roughly 6% of all Boston's private jobs) in 58 companies.

The largest employers among the first group are Massachusetts General Hospital (14,207 employees) followed by Brigham and Women's (11,607 employees) and Boston University (9,301 employees). Among the second group, McDonald's Corporation (994 employees), Ropes & Gray LLP (990 employees), and Houghton Mifflin Harcourt Publishing (970 employees) are the three largest employers.

When grouped by industries, the employers with 1,000 or more employees are concentrated in three industries: Health Care (61,000 employees), Finance and Insurance (42,000 employees) and Higher Education (22,000 employees). These industries make up approximately 83% of all private jobs of all industries in this class size.

The industry distribution among companies with 500 to under 1,000 employees is different, with Finance and Insurance occupying the first place (5,559 employees) followed by Legal Services (5,000 employees) and Food Services (5,000 employees). These three industries represent 40% of all private employment in this class.



Largest Industry Sectors Companies with 1,000 or More Employees

Largest Industries:

Health Care..... Over 61,000 employees

Top Three:

Massachusetts General Hospital	14,207
Brigham and Women's.....	11,607
Children's Hospital, Boston.....	7,603

Finance and Insurance..... Close to 42,000 employees

Top Three:

Liberty Mutual Holding Company Inc	7,125
State Street Bank & Trust Co.....	5,600
Fidelity.....	5,457

Higher Education..... Close to 22,000 employees

Top Three:

Boston University	9,301
Boston College.....	3,791
Northeastern University.....	3,564

Private Employment & Large Employers in Boston

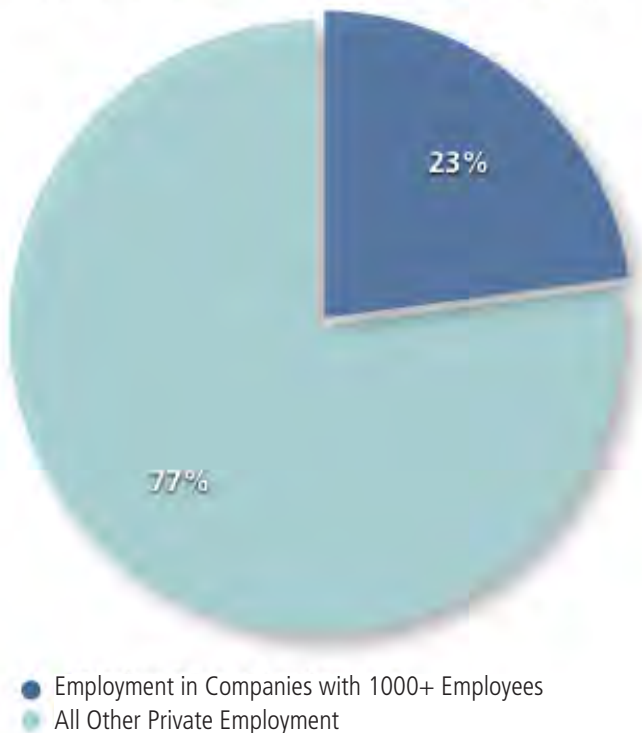

Source: Info USA, 2010, Dun and Bradstreet (D&B), 2010, American Hospital Association (AHA), 2009, New England Board of Higher Education (NEBHE), 2009; Boston Redevelopment Authority (BRA) Research Analysis, 2010.

COMPANY NAME	EMPLOYEES
Massachusetts General Hospital	14,207
Brigham and Women's.....	11,607
Boston University	9,301
Children's Hospital, Boston.....	7,603
Beth Israel Deaconess Medical Center.....	7,192
Liberty Mutual Holding Company Inc	7,125
State Street Bank & Trust Co.....	5,600
Fidelity.....	5,457
Boston Medical Center Corporation	4,875
Tufts Medical Center.....	3,915
Boston College.....	3,791
Northeastern University	3,564
John Hancock.....	3,522
Dana-Farber Cancer Institute Inc.....	3,485
Wellington Management.....	2,658
Blue Cross Blue Shield of Massachusetts Inc	2,600
Gillette Co	2,200
Brown Brothers Harriman & Co.....	2,082
ARAMARK Corp.....	2,039
Boston Globe/New York Times	2,023
New England Financial/Met Life.....	2,012
Caritas St. Elizabeth's Medical Center	1,954
Pearson Inc	1,950
Verizon New England Inc.....	1,800
Shaw's.....	1,756
Eaton Vance Corp.....	1,700
Suffolk University	1,632
Hebrew Rehabilitation Ctr	1,600
American Cleaning Co.....	1,600
MFS Investment Management	1,503
Stop & Shop.....	1,489
Massachusetts Eye and Ear Infirmary	1,425
CBS/Viacom	1,422
Dunkin' Donuts	1,419
Thomson Reuters.....	1,400
Bank of New York Mellon Corp.....	1,386
NSTAR	1,337
Putnam Investments, LLC.....	1,321
Simmons College.....	1,307
Bain & Co Inc.....	1,300
Christian Science Monitor/Publishing	1,300
Ameriprise Financial Inc.....	1,282
Faulkner Hospital	1,213
Deloitte LLP.....	1,200
Pioneer Investments Mgmt Inc.....	1,200
Art Institute of Boston at Lesley University	1,127
Partners Health Care Services Inc.....	1,125
WGBH Educational Foundation.....	1,100
Berklee College of Music.....	1,049
New England Baptist Hospital	1,024
CVS Corp.....	1,014
KPMG LLP.....	1,000
AIG (Lexington and Chartis Insurance).....	1,000

Largest Industry Sectors Companies with 500 to under 1,000 Employees

Largest Industries:

Finance and Insurance Close to 6,000 employees

Top Three:

Federal Reserve Bank of Boston	950
Citizens Bank	861
Loomis, Sayles & Co.....	839

Legal Services..... Over 5,000 employees

Top Three:

Ropes & Gray LLP.....	990
Goodwin Procter LLP.....	925
Nixon Peabody.....	900

Food Services Over 5,000 employees

Top Three:

McDonald's.....	994
Au Bon Pain Restaurants	742
Back Bay Restaurant Group Inc.....	702

Private Employment & Large Employers in Boston

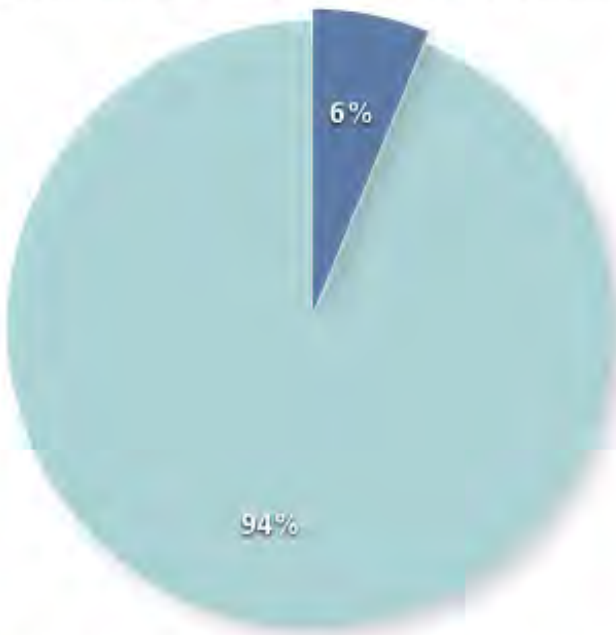

- Employment in Companies with 500 - Under 1,000 Employees
- All Other Private Employment

Source: Info USA, 2010, D & B, 2010, AHA, 2009, NEBHE, 2009; BRA Research Analysis, 2010.

COMPANY NAME	EMPLOYEES
McDonald's Corp.....	994
Ropes & Gray LLP.....	990
Houghton Mifflin Harcourt Pubg.....	970
Spaulding Rehabilitation Hospital	969
Federal Reserve Bank of Boston	950
Goodwin Procter LLP	925
Pricewaterhousecoopers LLP.....	900
Nixon Peabody	900
Citizens Bank	861
National Mentor Healthcare, Inc	851
T D Garden	850
Loomis Sayles and Co.....	839
Herald Media Inc.....	830
Boston YMCA & YWCA.....	821
Pheonix Media/Communications.....	808
Emerson College	805
Harvard Pilgrim Health Care Inc.....	800
Ernst & Young LLP	800
Arnold Worldwide LLC	800
Harvard University Graduate Schools.....	799
New England Conservatory of Music.....	782
Caritas Carney Hospital	767
Museum of Fine Arts	757
Au Bon Pain Restaurants	742
Wilmerhale	733
Back Bay Restaurant Group Inc.....	702
Joslin Diabetes Center	700
Digitas Inc.....	700
Home Depot.....	700
Starbucks Corp.....	699
Bank of America Corp.....	698
Home for Little Wanderers	694
Sovereign Bank	661
Boston Architectural Center	661
Bingham McCutchen LLP	650
Mintz, Levin, Cohn, Ferris, Glovsky and Popeo, P.C.	650
Dimock Community Corporation	649
UNO Restaurants	636
Marsh & McLennan Companies	609
Boston Park Plaza Hotel & Towers.....	600
Edwards Angell Palmer & Dodge.....	600
Iron Mountain Inc.....	600
Lemuel Shattuck Hospital	591
Bechtel/Parsons Brinkerhoff	575
Bay Cove Human Services.....	556
Wentworth Institute-Technology	555
Plymouth Rock Assurance Corp.....	550
Four Seasons-Boston Hotel	520
Action for Boston Community Development.....	500
Sheraton Hotel	500
Marian Manor Nursing Home	500
Tufts University Graduate Schools	500
Deutsche Bank Americas	500
WHDH-TV, WLVI, NBC News	500
Kayem Foods Inc	500
Visiting Nurses Association (VNA) of Boston	500
Hill, Holliday, Connors, Cosmopolus Inc.....	500
Lpl Investment Holdings Inc.....	500

Employment by Industry Sectors – Largest Employers

Of the 111 businesses on our list of companies with 500 or more employees, Health Care Services, Finance and Insurance, and Higher Education are the dominant industrial sectors. These three industries account for approximately 74% of all employment in Boston’s largest employers, or roughly 142,000 jobs across 61 employers. The following figure summarizes the distribution of those and other industries that represent Boston’s largest employers.

Distribution of Employment by Industry Sectors (%)

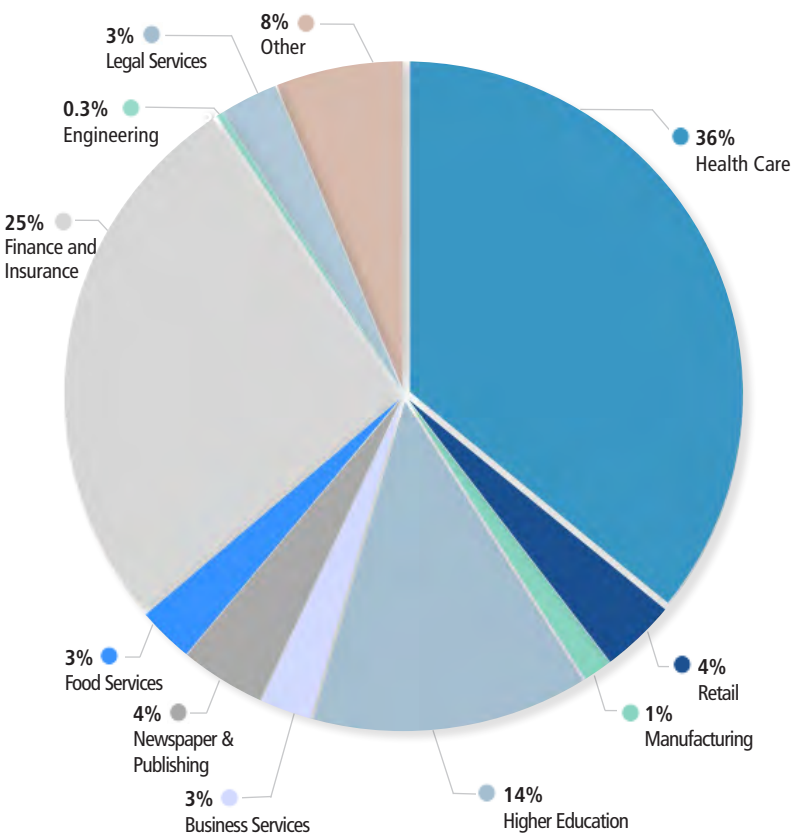

INDUSTRY SECTOR	JOB	PERCENT OF TOTAL
Health Care.....	68,802	36%
Retail.....	6,998	4%
Manufacturing.....	2,700	1%
Higher Education.....	25,873	14%
Business Services.....	4,809	3%
Newspaper & Publishing.....	7,881	4%
Food Services.....	5,192	3%
Finance and Insurance.....	47,407	25%
Engineering.....	575	0.3%
Legal Services.....	5,448	3%
Other.....	15,907	8%

Source: Info USA, 2010, D & B, 2010, AHA, 2009, NEBHE, 2009; BRA Research Analysis, 2010

Health Care – Largest Employers

The Health Care sector is Boston’s largest employer. In 2009, the industry accounted for close to 120,000 employees. With 24 companies and more than 68,000 employees, the Health Care sector is the largest companies amongst those with 500 or more employees. Included on this list are three companies that specialize in child and family health, safety, and counseling services.

COMPANY NAME	EMPLOYEES	CATEGORY
Massachusetts General Hospital	14,207	Hospital
Brigham and Women’s.....	11,607	Hospital
Children’s Hospital, Boston	7,603	Hospital
Beth Israel Deaconess Medical Center.....	7,192	Hospital
Boston Medical Center Corporation	4,875	Hospital
Tufts Medical Center.....	3,915	Hospital
Dana-Farber Cancer Institute Inc.....	3,485	Hospital
Caritas St. Elizabeth’s Medical Center	1,954	Hospital
Hebrew Rehabilitation Ctr	1,600	Hospital
Massachusetts Eye and Ear Infirmary	1,425	Hospital
Faulkner Hospital	1,213	Hospital
Partners Health Care Services Inc.....	1,125	Misc Ambulatory Health Care Svcs
New England Baptist Hospital	1,024	Hospital
Spaulding Rehabilitation Hospital	969	Hospital
National Mentor Healthcare, Inc	851	Mental Health Facilities
Harvard Pilgrim Health Care Inc.....	800	Offices of Physicians
Caritas Carney Hospital	767	Hospital
Joslin Diabetes Center	700	Hospital
Home for Little Wanderers.....	694	Child & Youth Services
Dimock Community Corporation.....	649	Other Individual & Family Services
Lemuel Shattuck Hospital	591	Hospital
Bay Cove Human Services.....	556	Other Individual & Family Services
Marian Manor Nursing Home	500	Nursing Care Facilities
Visiting Nurses Association (VNA) of Boston ...	500	Home Health Care Services

Private Employment in the Health Care Sector

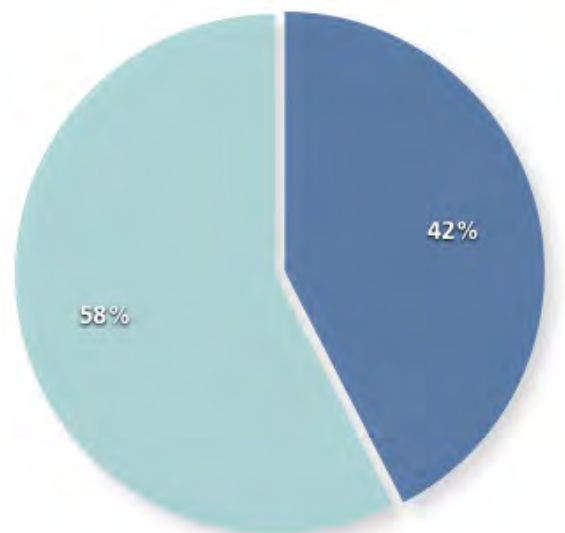

● Employment in Companies with 500+ Employees
 ● All Other Private Employment

Source: AHA, 2009; Manta, 2010; BRA Research Analysis, 2010

Finance and Insurance – Largest Employers

In 2009 Finance and Insurance employed over 80,000 workers in Boston. In 2010, those with more than 500 employees provided over 47,000 jobs. Comprised of six commercial banks, six insurance agencies, and nine investment agencies, the Finance and Insurance industries employ the second largest number of workers of those companies with 500 employees or more.

COMPANY NAME	EMPLOYEES	CATEGORY
Liberty Mutual Holding Company Inc	7,125	Insurance Agencies & Brokerages
State Street Bank & Trust Co	5,600	Commercial Banking
Fidelity (FMR LLC)	5,457	Investment Advice
John Hancock	3,522	Insurance Agencies & Brokerages
Wellington Management	2,658	Investment Advice
Blue Cross Blue Shield of Massachusetts Inc ..	2,600	Insurance Agencies & Brokerages
Brown Brothers Harriman & Co.....	2,082	Investment Banking and Securities Dealing
New England Financial/Met Life.....	2,012	Insurance Agencies & Brokerages
Eaton Vance Corp.....	1,700	Securities Brokerage
MFS Investment Management	1,503	Misc Intermediation
Thomson Reuters.....	1,400	Investment Advice
Bank of New York Mellon Corp.....	1,386	Commercial Banking
Putnam Investments LLC	1,321	Open-End Investment Funds
Ameriprise Financial Inc	1,282	Investment Advice
Pioneer Investments Mgmt Inc.....	1,200	Misc Intermediation
AIG (Lexington and Chartis Insurance)	1,000	Insurance Agencies & Brokerages
Federal Reserve Bank of Boston	950	Commercial Banking
Citizens Bank	861	Commercial Banking
Loomis Sayles and Co.....	839	Investment Advice
Bank of America Corp.....	698	Commercial Banking
Sovereign Bank	661	Commercial Banking
Plymouth Rock Assurance Corp.....	550	Direct Property & Casualty Insurers
Deutsche Bank Americas	500	Investment Advice
Lpl Investment Holdings Inc.....	500	Investment Advice

Private Employment in the
Finance and Insurance Sector

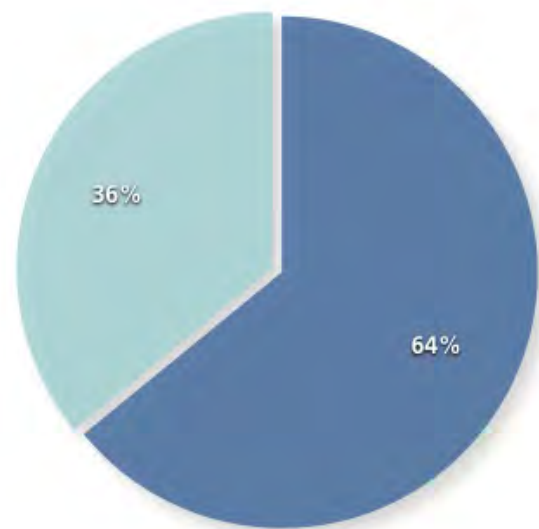

● Employment in Companies with 500+ Employees
● All Other Private Employment

Source: Manta, 2010; NEBHE, 2009; BRA Research Analysis, 2010

Higher Education – Largest Employers

The Higher Education sector has been one of the largest employers in Boston. In 2009, it employed close to 43,000 people (6% of Boston’s 2009 employment). Thirteen of the more than 30 institutions of higher education employ 500 or more workers, making this the third largest sector on the list of Boston’s largest employers.

COMPANY NAME	EMPLOYEES	CATEGORY
Boston University	9,301	Colleges and Universities
Boston College.....	3,791	Colleges and Universities
Northeastern University	3,564	Colleges and Universities
Suffolk University	1,632	Colleges and Universities
Simmons College	1,307	Colleges and Universities
Art Institute of Boston at Lesley University ..	1,127	Colleges and Universities
Berklee College of Music.....	1,049	Colleges and Universities
Emerson College.....	805	Colleges and Universities
Harvard University Graduate Schools	799	Colleges and Universities
New England Conservatory of Music.....	782	Colleges and Universities
Boston Architectural Center	661	Colleges and Universities
Wentworth Institute-Technology	555	Colleges and Universities
Tufts University Graduate Schools	500	Colleges and Universities

Private Employment in the Higher Education Sector

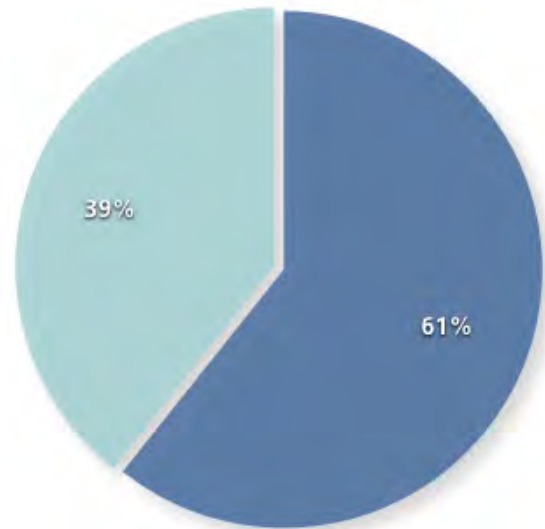

● Employment in Companies with 500+ Employees
● All Other Private Employment

Source: Manta, 2010; NEBHE, 2009; BRA Research Analysis, 2010



Methodology and Data Sources

The American Hospital Association (AHA) database was used for all hospital listings. The New England Board of Higher Education (NEBHE) database was used for college and university listings. To determine Boston's largest private employers aside from hospitals and institutions of higher education, the private secondary databases of InfoUSA, Dun & Bradstreet, and Manta (a public internet database) were used.

For initial sorting, InfoUSA and Dun & Bradstreet data entries were grouped by parent (corporation) numbers and duplicate entries were eliminated. In cases of multiple listings with different employment numbers, office locations and square footage was used to determine possible number of employees. Several employers were telephoned to verify employment and location. Manta was primarily used to verify North American Industry Classification System (NAICS) codes.

Data from the Boston Redevelopment Authority's 2010 Economy Report was used to compare 2009 and 2010 employment. For more information on the Economy Report, visit:

<http://www.bostonredevelopmentauthority.org/Research/Research.asp>

The sources used in this report come from six major databases. They are:

- InfoUSA, 2010;
- Dun and Bradstreet, 2010;
- American Hospital Association, 2009;
- New England Board of Higher Education, 2009;
- Manta, 2010; and
- The Boston Economy Report, 2010.



THE BOSTON ECONOMY IN 2010

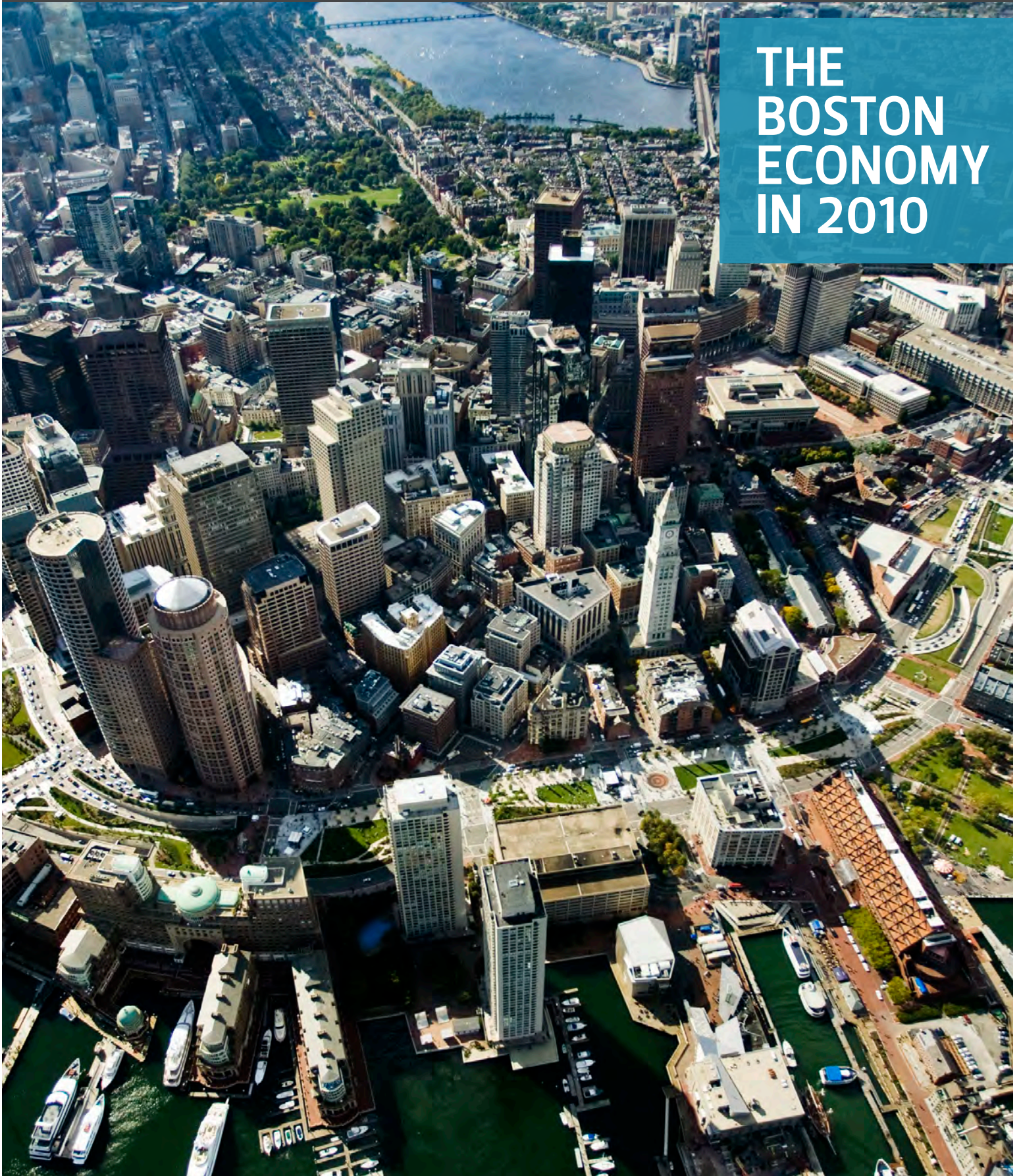

THE BOSTON ECONOMY IN 2010

TABLE OF CONTENTS

I.	Boston's Strengths and Advantages	4
II.	Characteristics of Boston's People, 2000–2009	4
	Demographics	5
	Educational Attainment	6
III.	Boston's Recent Economic Conditions and Health, 2008 – 2010	7
	Employment	7
	Employment Specialization or Location Quotient	9
	Unemployment	9
	Wages	10
	Boston as a Driver for Economic Growth in Massachusetts	10
IV.	Recession and Recovery in Boston	11
	Economic Cycles in Boston	11
	The 2008–2009 World Recession in Boston	12
	Looking Forward to 2010 and Beyond: New Growth	14
	Boston's Major Industries Through Recessions Past and Present	14
	Health Care	14
	Education	15
	Financial Activities	15
	Professional and Business Services	16
	Hospitality and Leisure	17
	Industry Outlook Following the Recession	17
V.	The Housing Market	17
VI.	Boston Holding Its Own	20

THE BOSTON ECONOMY IN 2010

As of fall 2010, Boston's economy, like that of the rest of the nation, is recovering from recession. According to the National Bureau of Economic Research (NBER), the recession that preceded the present one occurred in 2001 and lasted less than a year.¹ However, it can take several years to make back employment losses at regional and local levels, even if the recession lasts for a short duration of time. For example, Boston did not recover all the jobs it lost from the 2001 recession until 2008. At that point—the latter part of 2008—the current recession began at the local level. Employment figures for the city in 2009 showed the first annual job decline since 2003–2004. The outlook for 2010 suggests that there will be employment losses, but it appears that the bottom of the recession has been reached with prospects turning more positive in the coming months.

This report profiles Boston's current economic state and analyzes the past record of recessions since 1974–1975, with an eye toward what the prospects for recovery are this time. It seems that two pillars of the Boston economy—health care and higher education—will continue to become an even larger part of the city's labor market. The other three traditional pillars of the economy—financial services; professional and business services; and retail and tourism—have borne the brunt of the economic downturn in 2009 and 2010. It is anticipated that some of the newer economic growth sectors will help to counteract these losses by beginning to provide a significant boost to local economic prospects in Boston from 2010–2012.

First let us take a look at the Boston economy over the past decade; later we will explore Boston's current economic situation in depth.

I. Boston's Strengths and Advantages

According to the U.S. Census Bureau, Boston is the 20th largest city in the U.S. with just over 645,000 residents. Metropolitan Boston, however, is the 10th largest metropolitan area in the nation with over 4.5 million residents.²

Boston is not only one of the largest residential areas in the U.S., it is also a significant center for jobs and economic activity. Boston is a center for finance, higher education, medicine, a broad range of professional and business services and federal, state and local government activities. In 2008, economic activity in Boston generated \$87 billion in annual Gross Domestic Product (GDP). This figure accounts for approximately 24% of the Massachusetts economy and 10% of that of the six New England states.³

Boston is also an important tourist destination with numerous historic and cultural attractions. Boston's events and attractions bring tourists and visitors from the region, the nation, and the world to the city every year. The economic impact of Boston's tourist industry is large. Suffolk County, anchored by Boston, accounted for \$6.4 billion of tourist spending in 2007, which was 47.6% of total tourism spending in Massachusetts.⁴

Boston's economic and cultural activities, historic importance, and demographic diversity make it one of the top destinations and economic centers in the U.S. and the world. This report will serve two purposes: it will highlight general economic trends from 2000 through 2008 and it will focus on what the current trends and conditions following the 2008–2009 economic recession tell us about Boston and its economic prospects for the future.

II. Characteristics of Boston's People, 2000–2009

As mentioned previously, Boston's 2009 population today is estimated at just over 645,000. This marks a substantial change from the over 589,000 recorded in 2000. The growth in population from 2000 to 2009 marks a 9.5% population increase. Population growth was driven by several factors—steady economic growth from mid-2002 through 2008; the influx of immigrants into the New England regional economy; and the city's policy of expanding housing supply.

¹ National Bureau of Economic Research, "The NBER's Recession Dating Procedure," 2003. www.nber.org/cyclers/recessions.htm

² U.S. Census Bureau, 2009. www.census.gov/popest/estbygeo.htm

³ U.S. Bureau of Economic Analysis, 2009; U.S. Bureau of Labor Statistics, 2009.

⁴ Massachusetts Office of Travel and Tourism, "Economic Impact of Travel of Massachusetts Counties," 2007. www.mass-vacation.com/research/#almpact

Demographics

Over the past three decades the racial and ethnic composition of Boston's population has significantly changed. In 1980, 70% of Boston's population was white, non-Hispanic⁵. By 2000, Boston was a majority-minority city with the city's non-white population making up over 50% of Boston's population. Recently data releases from the American Community Survey (ACS) show the racial and ethnic makeup of the city being fairly consistent with the 2000 Census. Today, just over 50% of Boston's population is white. The changing racial and ethnic makeup of the city is due mainly to the dramatic growth in the city's Asian and Hispanic populations.⁶

Immigrants have been an important part of Boston's population growth over the last 30 years. Boston's foreign-born population has grown at a faster rate than that of the state and nation over the last two decades. In 1990 immigrants accounted for 20% of the city's population. By 2008 that percentage had jumped to 27.5%. Since 1990 the Latino population in Boston has increased by 53.6% and the Asian population by 71.1%. Boston had the sixth-highest concentration of foreign-born among the nation's 25 largest cities in 2008.⁷ The top three nations of origin for immigrants to Boston were China, Haiti, and the Dominican Republic⁸.

Boston has also exhibited changes in household composition in recent years, as it continues to move away from larger family households with children and toward smaller non-family households. Boston has a large number of students and young adults living and working in the city. In 2008, 40% of Boston households consisted of one person living alone.

TABLE 1 FOREIGN-BORN POPULATION, 25 LARGEST CITIES, 2009⁹

Foreign Born % Rank	Population Size Rank	Cities	Population	Foreign-born population	Share
1	2	Los Angeles, CA	3,831,868	1,521,252	39.7%
2	10	San Jose, CA	964,695	376,231	39.0%
3	1	New York, NY	8,391,881	3,079,820	36.7%
4	14	San Francisco, CA	815,358	290,267	35.6%
6	4	Houston, TX	2,257,926	632,219	28.0%
5	21	BOSTON, MA	645,169	177,421	27.5%
9	22	El Paso, TX	620,447	163,178	26.3%
7	9	Dallas, TX	1,299,543	340,480	26.2%
10	8	San Diego, CA	1,306,301	333,107	25.5%
8	5	Phoenix, AZ	1,601,587	384,381	24.0%
11	3	Chicago, IL	2,851,268	615,874	21.6%
12	15	Austin, TX	786,382	154,917	19.7%
13	18	Fort Worth, TX	727,575	134,601	18.5%
14	24	Denver, CO	610,345	109,862	18.0%
16	17	Charlotte, NC	709,441	97,193	13.7%
15	7	San Antonio, TX	1,373,668	179,951	13.1%
17	25	Washington, DC	599,657	76,756	12.8%
18	6	Philadelphia, PA	1,547,297	167,108	10.8%
19	23	Nashville-Davidson, TN	605,473	64,786	10.7%
20	16	Columbus, OH	769,360	72,320	9.4%
21	11	Jacksonville, FL	813,518	67,522	8.3%
22	13	Indianapolis, IN	807,584	54,916	6.8%
23	19	Baltimore, MD	637,418	38,245	6.0%
24	20	Memphis, TN	676,640	36,539	5.4%
25	12	Detroit, MI	910,920	43,724	4.8%

Source: 2006–2008 ACS, U.S. Census Bureau 2009 Current Population Estimates; BRA Research Analysis 2010.

⁵ Officially, the U.S. Census Bureau categorizes "Hispanic" as an ethnicity, not a race. In the popular discourse, however, this line is often blurred.

For this analysis, we separate individuals of Hispanic origin from racial categories such as "white" or "black".

⁶ U.S. Census Bureau, American Community Survey, 2006–2008; BRA Research Analysis 2010.

⁷ U.S. Census Bureau, American Community Survey, 2006–2008; BRA Research Analysis 2010.

⁸ For more information, see the BRA Research Division's previous work on Boston's foreign-born population at www.bostonredevelopmentauthority.org/pdr/PDRSubject.asp?SubjectID=27

⁹ In order to estimate the current number of foreign-born residents in each city, we applied the percentage of foreign-born residents observed in the 2006–2008 ACS to the most recent population estimates available for each city.

Educational Attainment

Boston has one of the most highly-educated populations among major American cities. According to the 2006–2008 ACS, 41.3% of Boston’s adult population has at least a bachelor’s degree, ranking Boston 5th amongst the 30 largest cities in the nation. As the following table shows, the top five cities were Seattle, San Francisco, Washington, D.C., Austin, and Boston.

TABLE 2 COLLEGE EDUCATED POPULATION, 30 LARGEST CITIES, 2006–2008

EDUCATION RANK	POPULATION RANK (2009)	CITY	BACHELOR'S DEGREE	GRADUATE OR PROFESSIONAL DEGREE	TOTAL BACHELOR'S & GRADUATE OR PROFESSIONAL
1	23	Seattle, WA	32.0%	21.7%	53.7%
2	12	San Francisco, CA	30.9%	19.4%	50.3%
3	27	Washington, DC	21.3%	26.0%	47.3%
4	15	Austin, TX	26.1%	16.4%	42.5%
5	20	BOSTON, MA	22.3%	19.0%	41.3%
6	8	San Diego, CA	24.6%	16.1%	40.7%
7	18	Charlotte, NC	26.8%	12.9%	39.7%
8	30	Portland, OR	24.1%	15.5%	39.6%
9	24	Denver, CO	22.4%	15.5%	37.9%
10	10	San Jose, CA	22.2%	13.2%	35.4%
11	1	New York, NY	19.2%	13.3%	32.5%
12	25	Nashville–Davidson, TN	20.8%	11.2%	32.0%
13	16	Columbus, OH	21.0%	10.5%	31.5%
14	3	Chicago, IL	18.1%	12.1%	30.2%
15	2	Los Angeles, CA	19.2%	10.0%	29.2%
16	4	Houston, TX	17.3%	10.3%	27.6%
17	14	Indianapolis, IN	17.4%	10.1%	27.5%
18	9	Dallas, TX	17.6%	9.5%	27.1%
19	17	Fort Worth, TX	16.8%	7.7%	24.5%
20	29	Louisville–Jefferson, KY	14.6%	9.8%	24.4%
21	21	Baltimore, MD	12.5%	11.7%	24.2%
22	13	Jacksonville, FL	15.9%	7.8%	23.7%
23	5	Phoenix, AZ	15.4%	8.3%	23.7%
24	7	San Antonio, TX	15.1%	8.1%	23.2%
25	19	Memphis, TN	13.7%	8.5%	22.2%
26	28	Las Vegas, NV	13.6%	7.7%	21.3%
27	22	El Paso, TX	13.9%	7.3%	21.2%
28	6	Philadelphia, PA	12.2%	8.9%	21.1%
29	26	Milwaukee, WI	13.6%	6.8%	20.4%
30	11	Detroit, MI	7.0%	4.3%	11.3%

Source: 2006–2008 ACS, U.S. Census Bureau 2009 Current Population Estimates.

Since 1980 Boston's resident population with less than a high school diploma has gone from 32% to 17%, while the percentage of college educated has grown from 20% to over 41%.

TABLE 3 EDUCATIONAL ATTAINMENT OF BOSTON RESIDENTS 25+ YEARS, 1980–2008

	1980		2008	
	PERSONS	%	PERSONS	%
Less than High School	104,339	31.5	67,069	16.6
High School Graduate or Ged Equivalent	115,787	35.0	98,912	24.6
Some College or Associates Degree	43,451	13.1	70,342	17.5
Bachelor's, Master's or Professional Degree	67,073	20.3	166,561	41.3
	330,650	100.0	402,884	100.0

Source : U.S. Census Bureau

**III.
Boston's Recent
Economic Conditions
& Health,
2008–2010**

In late 2007 the U.S. economy showed warning signs of economic troubles ahead by way of increased unemployment rates, weakening job growth, and job losses. Subsequently the nation entered a recession in December 2007. Boston began to experience job loss in March 2008 and continued to lose jobs throughout 2009.

Employment

Boston's 680,000 jobs in 2008 represented an increase of over 50,000 jobs (6.3%) from the low of approximately 630,000 jobs in 2004 following the previous recession. The financial services, business and professional services, and education and health sectors made the largest employment gains during this period. Employment growth from 2007–2008 totaled over 11,000 jobs or a 1.7% increase. But then preliminary employment numbers for 2009 reveal an estimated loss of over 21,300 jobs or a fall of -3.1%.¹⁰ The two year change from 2007 to 2009 was close to -9,700 jobs or -1.4%.

¹⁰ This figure is based on annualized Massachusetts Department of Workforce Development (DWD) data on the employees covered by the unemployment insurance system.

TABLE 4 CITY OF BOSTON EMPLOYMENT, 2007 – 2009

INDUSTRY	2007	2008	2009*	Absolute Change	% Change
Fishing/mining/agriculture	103.6	160	188	84	81.5
Utilities	2,136	2,214	2,296	160	7.5
Construction	17,263	17,149	14,649	(2,614)	-15.1
Manufacturing	10,521	10,396	9,373	(1,148)	-10.9
Wholesale Trade	10,176	10,649	9,558	(618)	-6.1
Retail Trade (Excludes Food Service)	31,611	32,213	30,475	(1,136)	-3.6
Transportation And Warehousing	19,418	19,873	18,386	(1,033)	-5.3
Transportation	18,392	18,426	17,018	(1,374)	-7.5
Information	16,821	17,132	16,233	(588)	-3.5
Finance And Insurance	82,367	83,484	80,042	(2,325)	-2.8
Banking	21,292	22,354	22,332	1,040	4.9
Securities And Other Financial Investment Activities	41,665	41,255	37,392	(4,273)	-10.3
Insurance Carriers And Related Activities	19,410	19,875	20,318	908	4.7
Real Estate And Rental And Leasing	21,459	22,734	22,445	986	4.6
Professional, Scientific, And Technical Services	74,006	76,452	72,353	(1,652)	-2.2
Legal Services	20,855	21,242	19,720	(1,135)	-5.4
Accounting, Tax Preparation, Bookkeeping	9,661	9,551	9,245	(416)	-4.3
Architectural, Engineering, Design, And Related	9,582	9,809	8,494	(1,088)	-11.4
Computer Systems Design And Related Services	6,816	7,303	7,060	245	3.6
Management, Scientific, And Technical	12,244	13,117	13,810	1,565	12.8
Scientific Research And Development Services	7,937	8,376	8,699	762	9.6
Other Professional, Scientific And Technical Serv.	6,911	7,054	5,323	(1,589)	-23
Management Of Companies And Enterprises	7,341	6,953	6,434	(907)	-12.4
Admin. & Support, Waste Mgmt., Remediation Service	45,795	43,753	37,606	(8,189)	-17.9
Educational Services	47,047	48,218	49,187	2,140	4.5
Colleges And Universities	40,631	41,651	42,622	1,991	4.9
Health Care And Social Assistance	114,804	116,962	119,566	4,762	4.1
Hospitals	79,545	80,837	82,686	3,141	3.9
Arts, Entertainment, And Recreation	13,882	14,424	14,431	549	4
Accommodation And Food Services	47,364	49,005	47,967	603	1.3
Accommodation	11,069	11,395	10,875	(194)	-1.8
Food Service And Drinking Places	36,295	37,609	37,092	797	2.2
Other Services (Except Public Administration)	28,332	29,140	29,112	781	2.8
Government	77,952	79,141	78,445	493	0.6
Total	668,399	680,052	658,746	(9,653)	-1.4

* 2009 is a preliminary estimate based upon 2009 data from Mass. DWD and 2008 data from BEA. As of December 2010, there was no data available for Boston.
Source: U.S. Bureau of Economic Analysis (BEA), Massachusetts Department of Workforce Development (DWD) and the Boston Redevelopment Authority Research Division.

Employment Specialization or Location Quotient

Location Quotient (LQ) is a measure of local concentration of a particular variable relative to a larger geography. In this case, we are comparing industrial concentration in Boston relative to the U.S. economy. An LQ above 1.00 indicates the industry is particularly concentrated in Boston relative to the U.S. average. The higher the LQ is above 1.0, the greater specialization. Industries with numbers below 1.0 indicate a relative lack of specialization. Boston employment is specialized in several industrial sectors. The hospitals sub-sector has the highest LQ of any industry in Boston. After hospitals, the four industries that round out Boston's top-five most specialized are financial securities; higher education; legal services; and finance and insurance. The bottom-five industries, or those industries in which Boston is not very specialized are agriculture/fishing/mining; manufacturing; construction; wholesale trade; and retail trade.

CHART 1 SPECIALIZED INDUSTRIES IN BOSTON, 2008¹¹

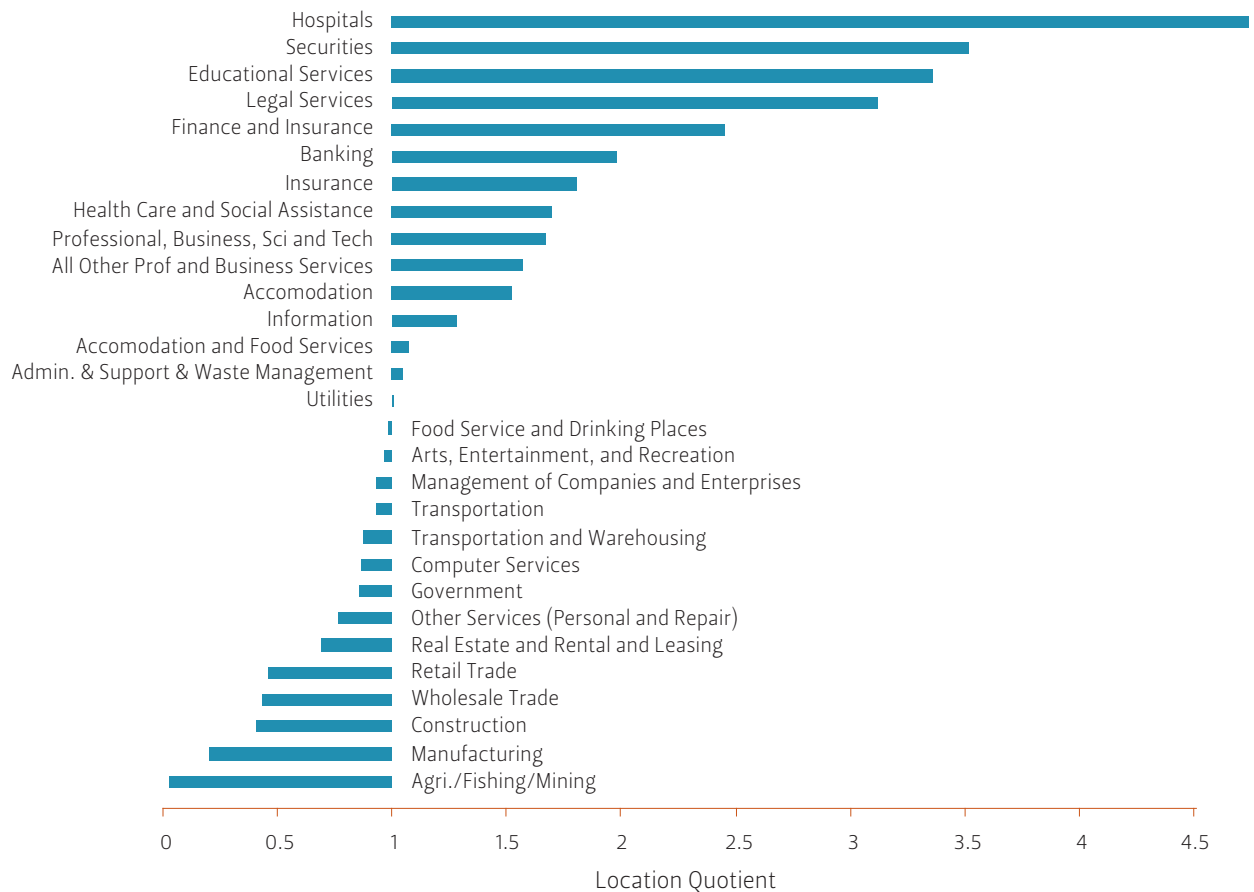

Source: U.S. Bureau of Economic Analysis, Massachusetts Department of Workforce Development; Boston Redevelopment Authority Research Division analysis, 2010

Unemployment

Boston's unemployment rate in July 2010 was 9.4%, an increase from 8.9% in July 2009. The overall annual average unemployment rate for Boston in 2009 was 8.1%, better than the 9.3% national rate as well as the rates for Massachusetts (8.4%) and New England (8.3%), though higher than the unemployment rate for Metropolitan Boston (7.8%).

¹¹ Industries are organized by NAICS code. Some industries shown may also be part of larger industrial sectors, such as transportation etc.

CHART 2 UNEMPLOYMENT RATES, DECEMBER 2008– JULY 2010
(NOT SEASONALLY ADJUSTED)

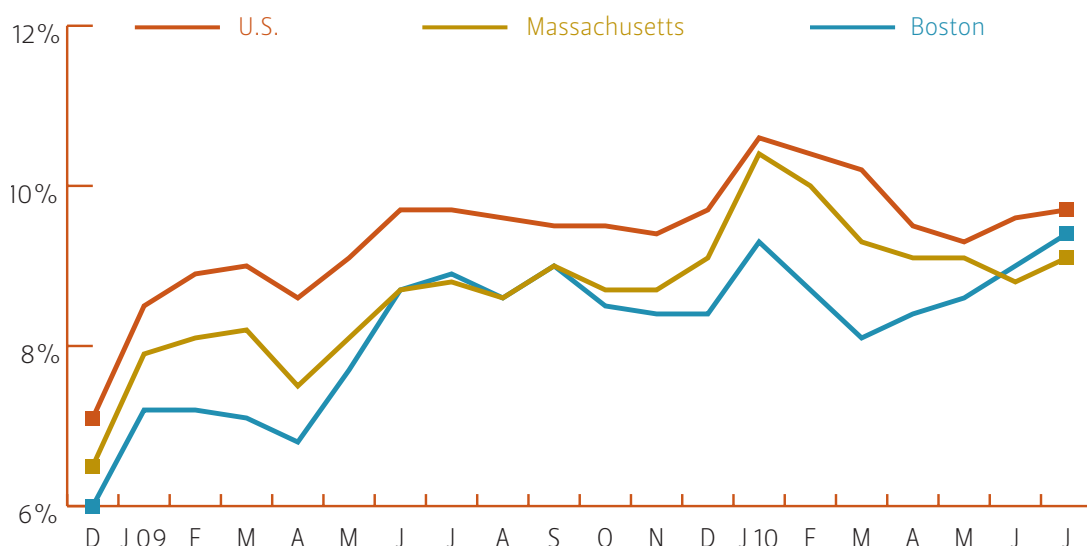

TABLE 5 UNEMPLOYMENT RATES, 2007–2010¹²

	2007	2008	2009	Jul-09	Jul-10
City of Boston	4.4%	5.1%	8.1%	8.9%	9.4%
Metropolitan Boston	4.1	4.8	7.8	8.3	8.4
Massachusetts	4.5	5.3	8.4	8.8	9.1
New England	4.5	5.4	8.3	8.5	8.8
United States	4.6	5.8	9.3	9.7	9.7

Source: U.S. Bureau of Labor Statistics, Massachusetts Department of Workforce Development

Wages

Boston’s average wage in 2008 was \$78,416 for full-time, year-long employment.¹³ Wages and salaries paid to persons who work in Boston reflect the more skilled and professional nature of the industries and occupations in the city. Because Boston has a relatively large share of industries in the financial services, health care, higher education, and professional and business services sectors when compared with jobs in many of the surrounding suburbs, a higher average wage is not surprising.

Boston as a Driver for Economic Growth in Massachusetts

The health of Boston’s economy is an important factor in maintaining a strong economy in the larger region. The major pillars of the Boston economy—health care, higher education, financial activities, and professional and business services—are the segments that must remain strong for other local industries to prosper. Boston’s supporting industries and amenities—tourism; arts and leisure; and food services and hospitality industries—also play an important role in the local economy. Without a strong and healthy Boston economy, the Massachusetts and New England region would find it very difficult to thrive and prosper.

¹² Monthly unemployment rates are not seasonally adjusted data
¹³ Massachusetts Department of Workforce Development.

**IV.
Recession and
Recovery
in Boston**

As the first decade of the 21st Century draws to a close, Boston is poised to make a strong recovery from the recent recession. The recession that now appears to be over has been severe in its worldwide impact; it is commonly characterized as the worst economic downturn since the Great Depression. But when measured by local job losses, this Great Recession is shaping up to be no worse for Boston than the “dot com” recession of 2001, and only about half as bad as the bust of 1990–1991.

In this section we will first take a look back at past recessions to see how this one compares. We will then examine the recent recession in Boston, measure its impact, and anticipate the coming recovery. Finally, we will look at how some of Boston’s major industries have fared in past recessions and consider their outlook today and for the coming years.

**Economic Cycles
in Boston**

The NBER, the official arbiter of business cycles, defines a recession as “a significant decline in economic activity spread across the economy, lasting more than a few months.”¹⁴ The NBER uses a variety of indicators, principally GDP and employment, to determine when the economy enters a recession and when it begins to expand again. The beginning and end of a recession are not marked by clear lines. Following the 2001 recession, for example, national job losses continued for 21 months after the official end of the recession.

CHART 3 EMPLOYMENT IN BOSTON¹⁵

RECESSIONS AND EXPANSIONS

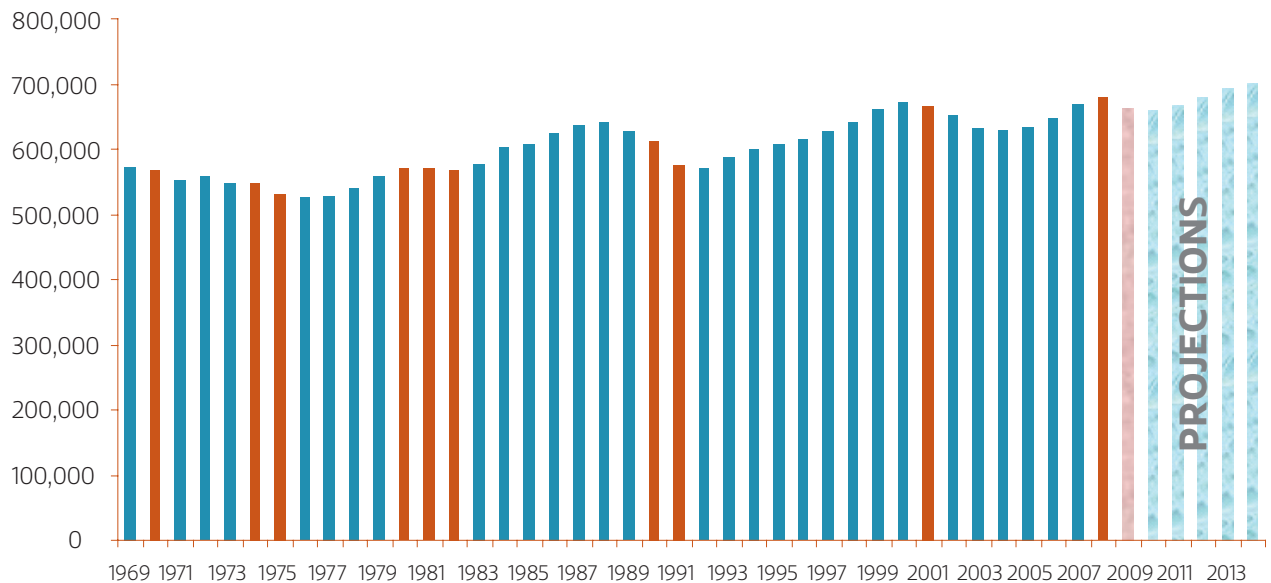

Source: U.S. Bureau of Economic Analysis, Massachusetts Department of Workforce Development; New England Economic Partnership; Boston Redevelopment Authority Research Division analysis, 2010.

From Boston’s perspective the worst recession in the past 40 years occurred from 1990–1991, when the city lost 71,000 jobs—11% of total employment—over four years. During this time, Boston lost most of the over 75,000 jobs it had amassed over the previous six years of record-setting growth during the expansion known as the “Massachusetts Miracle”. After job growth resumed in 1993 the city established a new record for job gains, adding over 100,000 jobs over the next eight years. The 1992 – 2000 expansion increased Boston’s total employment figures by nearly 18%.

The 2001 recession was the second worst in recent Boston history. Like the previous one, it was much worse for New England than for the nation overall. The 41,700 jobs (6.2%) Boston lost between 2000 and 2004 had just been reclaimed in 2008 when the current recession hit.

¹⁴ National Bureau of Economic Research, “US Business Cycle Expansions and Contractions,” <<http://www.nber.org/cycles.html>>
¹⁵ Projections for 2010–2014 are based upon the New England Economic Partnership (NEEP) May 2010 forecast.

**The 2008–2009
World Recession
in Boston**

The U.S. recession that began in December 2007 accelerated throughout 2008 and officially hit bottom in June of 2009. The recession has been global in scope and unprecedented in depth, commonly characterized as the worst world and national economic downturn since the Great Depression. The U.S. economy lost 8.4 million payroll jobs from December 2007 through December 2009, or 6.1% of total non-farm employment. National job losses over the four months from November 2008 to March 2009 averaged almost 733,000 per month. Average job losses for the fourth quarter of 2009, however, were just 90,000 per month—a welcome deceleration. Even better, the first four months of 2010 saw accelerating job gains, growing from 14,000 net new jobs in the month of January to 290,000 in the month of April. Private sector job gains in May numbered just 41,000 but the hiring of 411,000 temporary Census workers cut the unemployment rate to 9.7% (9.3% without seasonal adjustment).

Unlike the two previous contractions, Boston and New England are doing much better than the national economy this time. Job losses began later and have been lower. The 5.0% job loss suffered by Massachusetts was one-fifth less severe than the national average, as of the December 2009 low point. The 4.8% employment decline in the Boston area was slightly less than the state average.

Just as employment declines have been smaller, unemployment rates remain lower closer to Boston. While 17 U.S. Metropolitan areas experienced unemployment rates of at least 15% as of July 2010, Boston Metropolitan Division’s rate was just 8.2%, 0.9% below the state average and 1.5% below the U.S. average.

TABLE 6 TAKING MEASURE, 2008–2009 RECESSION

	EMPLOYMENT PEAK	JOB LOSS	UNEMPLOYMENT JULY 2010
U.S.	December 2007	6.1%	9.7%
Massachusetts	March 2008	5.0%	9.1%
Boston Metro	March 2008	4.8%	8.2%

Source: U.S. Bureau of Labor Statistics Unemployment rates not seasonally adjusted Job loss measured through December 2009.

Although there is a time lag in the reporting of city-level employment statistics, we can examine Metro-level data to gain some insight into the shape of the recession thus far. *Chart 4: Boston Metro Employment Change 2007–2008 and 2008–2009* illustrate the changes over those two years, by industry and sector¹⁶.

Total employment in the Boston Metro Division fell by just 0.8% over the twelve months leading up to December 2008, lower than the 2.6% loss experienced in the U.S. during the recession’s first year. The hardest-hit sectors nationwide had a smaller presence in Boston. Comparatively, the city’s leading industries fared relatively well. Some industries, especially construction and manufacturing, suffered substantial losses over those twelve months, but these two constituted just 4% of Boston jobs and 9.7% of Boston Metro Division jobs, compared to 15.6% of all U.S. jobs.

¹⁶ The Boston–Cambridge–Quincy Metropolitan Division (Boston Metro Division) of the Boston–Cambridge–Quincy Metropolitan Area contains more than half of all Massachusetts jobs, with one-third of those jobs in the city itself. City and metro results are seldom identical, but they are often similar. Because these data are not seasonally adjusted, the graphs show percentage employment changes to December 2009 (the US, Mass. and Boston job trough) from the same month in 2008, and from December 2007 (the official start of the national recession) to December 2008.

Boston's financial activities sector lost just 1.4% of its jobs, half of the U.S. average decline, due in large part to the strength of local banking, which shed just 0.5% of its jobs, compared to 4.3% nationally. Non-depository banking, a sector that deals with credit markets, bonds and commercial paper, suffered severely while commercial banks, more important to Boston, withstood modest losses.

Wholesale and retail trade lost 3.3% and 2.4% of its jobs, respectively. Other industries posted net gains, led by professional, scientific, and technical services; health care and education; and government. The employment services industry (comprised primarily of temporary workers) lost 20.7% of its jobs and accounted for more than half of Boston Metro Division net job losses during the recession's first year.

In the recession's second year, the 12 months leading up to December 2009, Boston Metro Division's total employment dropped by 3.6%, matching average U.S. losses. Losses accelerated in every industry except health care and education, both of which slowed substantially. Professional/scientific/technical services lost two times the number of jobs they had gained over the previous 12 months. Employment services suffered another double-digit percentage loss.

CHART 4 BOSTON METRO EMPLOYMENT CHANGE, 2007-2008 AND 2008-2009
(DECEMBER TO DECEMBER PERCENTAGE CHANGE)

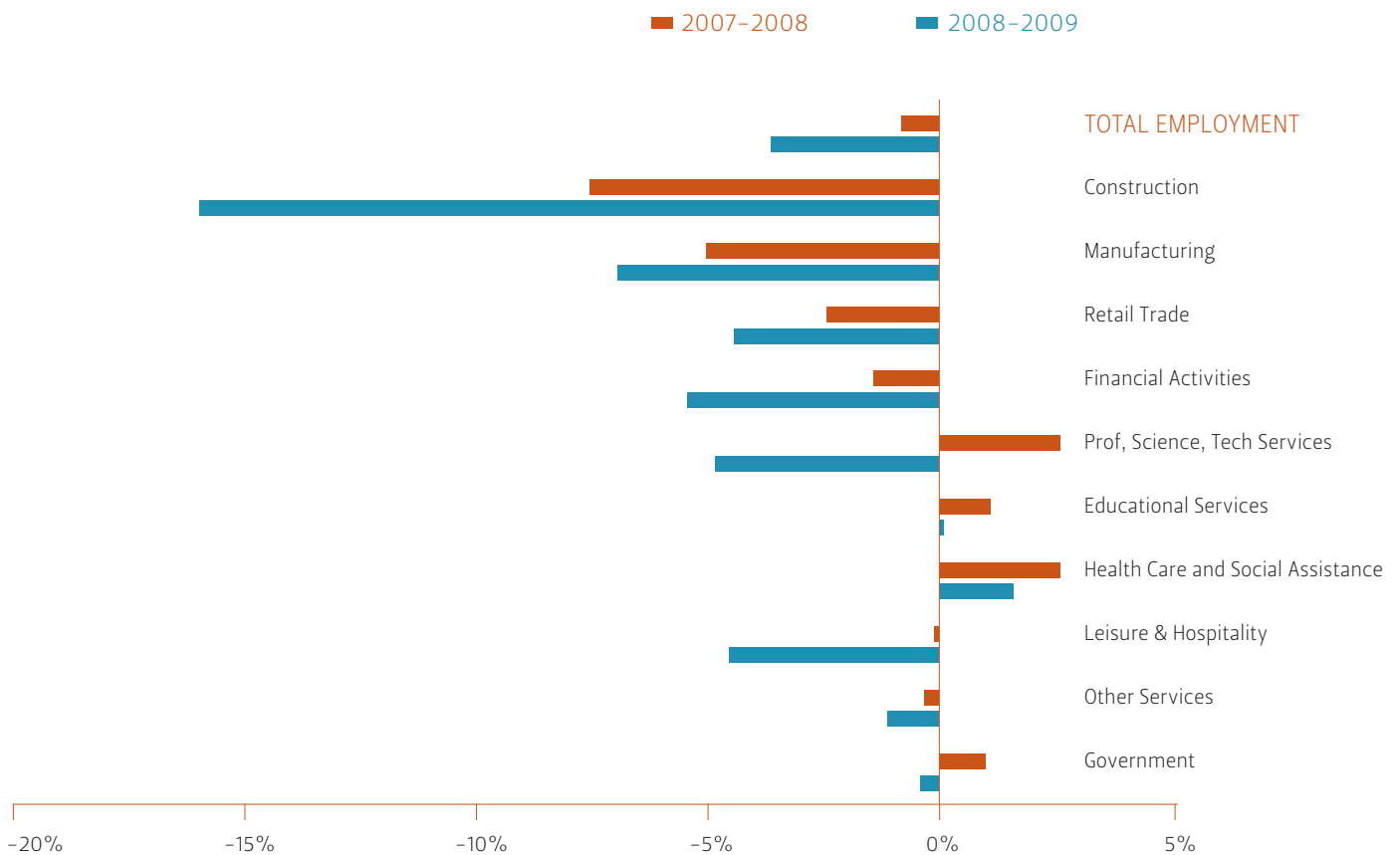

Source: U.S. Bureau of Labor Statistics

Looking Forward to 2010 and Beyond: New Growth

The first four months of 2010 were encouraging, with the national economy gaining an increasing number of jobs each month and Massachusetts adding jobs in February, March and April. Massachusetts' 18,700 net new jobs in April was the largest monthly gain in 17 years. The forecast for Massachusetts delivered by the New England Economic Partnership (NEEP) in May 2010 was also encouraging. NEEP's forecast predicts that: "employment growth will gradually accelerate to a 2.0% annual rate in 2012 through the first half of 2013."¹⁷

The forecast is even more favorable for Boston. The most severely impacted sectors—manufacturing and construction—have only a small presence in the modern Boston economy (about 4% of total jobs) while the strongest—professional and business services, health care, and educational services—encompassed 43% of the city's jobs at the time the recession began.

Chart 3: Employment in Boston, Recessions and Expansions shows the overall implications of that forecast when applied, industry by industry, to Boston. Although the NEEP forecast is tailored to the state economy and statewide industry composition, it can give us some insight into the Boston economy, which contains 17% of all Massachusetts jobs. By 2013 Boston would exceed its 2008 pre-recession employment peak of over 680,000 and establish an all-time record that could grow to over 700,600 jobs in 2014.

Boston's Major Industries Through Recessions Past and Present

Recessions and recoveries do more than just lower and restore business volume and job levels. They also change the shape of economies, as different industries are affected differently by business cycles.

This is especially true for health care and education. Starting at 12.4% of Boston jobs in 1972, these industries gradually rose to make up 16.3% of Boston jobs in 1988, just before the "Great Recession of New England". By 2014 the health care and education share of Boston jobs could approach 27% and one-fifth of Boston jobs could be in colleges and hospitals, largely due to their relative gains over the three intervening recessions.

HEALTH CARE: The Recession-Proof Growth Industry

Boston's health care sector has grown through both recession and expansion without two consecutive years of declining payroll employment since at least 1972, when detailed records began. As the first recession of this decade set other sectors back, health care increased its presence from 14.4% of Boston jobs in 2001 to 17.2% in 2007. By 2014 the health care sector could encompass 19% of the city's employment base if it grows at the pace projected by NEEP for the larger health care and education sector statewide.

Health care's steady growth has been a national phenomenon, but elements of Boston's experience are unique because of the city's preeminence as an academic medical community. Boston has 20 hospitals, three medical schools and two dental schools. Hospitals constitute two-thirds (69%) of Boston's health sector, compared to one-fourth nationally (26%). In addition to serving patients, Boston's hospitals teach tomorrow's doctors and conduct medical research. These research activities have made Boston the leading recipient of National Institutes of Health (NIH) research grants for 14 consecutive years¹⁸.

The U.S. Bureau of Labor Statistics (BLS) issued a very positive long-term outlook for the health care sector in its ten-year projections for the national economy, issued in December 2009. The sector is projected to add jobs at more than twice the rate of the overall economy, led by home health care services, offices of health practitioners and ambulatory health care services. Employment in hospitals is projected to grow only slightly faster than the overall economy, but Boston hospitals' multiple roles could spur a faster pace.

EDUCATION: *The Great Stabilizer and a Leader for the Coming Decade*

Boston's educational services sector has experienced two years of consecutive employment decline just three times in the past 40 years. Representing about 3% of Boston's employment base in the early 1970s, the educational services sector's share of Boston jobs climbed to 5% in 1977 after five years of non-stop growth during a period of pervasive job losses throughout the rest of the city's economy. Education made up between 4.6% and 5.1% of Boston jobs between 1977 and 2000. It climbed to the top of that range during recessions as other industries lost jobs, and trended toward the bottom of that range during expansions as the rest of the economy grew.¹⁹

This pattern can still be observed. Starting at 6.6% of Boston jobs in 2001, when that year's recession was just beginning, education rose to make up 7.6% of jobs in 2004. Since that point education employment remained stable as growth in the rest of the economy pulled ahead and reduced education to 7.0% of the city's job base in 2007.

During the recent recession, employment in educational services within the Boston Metropolitan Division rose in the 24 months between December 2007 and 2009, while the overall economy lost jobs.

The BLS issued a very positive outlook for education in its ten-year projections for the national economy. Employment in colleges is expected to expand by 1.5% annually until 2018 and the educational services sector overall is projected to grow at an average annual 2.4% compared to 1.0% for total U.S. employment.

FINANCIAL ACTIVITIES

The two recessions of this decade have severely affected Boston's finance and insurance industries. They lost over 9,800 jobs during the three years following 2001, more than any major sector other than government, which lost over 13,300. These losses were not widely shared, but were concentrated in the securities and investments industry, which includes mutual funds and brokerages and which comprises half of the sector's jobs. The 20.5% loss in securities jobs (-9,565 jobs) was accompanied by a 5.3% loss in insurance jobs (-967) and offset by a 3.7% gain in banking jobs (+715).

Finance and insurance had regained most of its lost employment by 2008, when the current recession hit Boston. While securities & investments in 2008 was still over 5,300 jobs below its 2001 level, banking and insurance combined for a net gain of over 4,400 jobs. The related real estate, rental & leasing industry boomed during this time—its employment was up over 3,500 jobs (18.7%) in 2008 compared to the 2001 base.

The national recession that began in December 2007 initially hit banks and other credit intermediaries as home prices fell and mortgages defaulted. When stock markets stumbled the securities & investments industry suffered also, leading to additional job losses. Between December 2007 and December 2009 the Boston Metro Division's financial activities super-sector lost 6.7% of its jobs, compared to a 4.4% loss for the overall metro economy.

Although overall local financial activities job losses were almost identical to the national average, there were important differences. Local losses were most severe in securities (-14.9%). The proportionate hit to Boston Metro's securities and investment industry was more than twice as bad as the US average (-6.7%). Metro banking fared better, shedding just 2.8% of its jobs as the nation overall lost 7.8%. The Boston area insurance industry held its own, with small gains during the first year of the recession edging out losses in year two to yield 0.2% growth compared to a U.S. loss of 4.1% over the two recession years. Real estate and leasing declined 6.3% in the region.

The outlook for recovery in financial activities is muted. The NEEP forecast for Massachusetts expects slow job growth beginning in 2012 with employment in 2014 still 4.4% below the 2008 mark. Due to increased efficiency and productivity, the BLS ten-year projections call for strong growth in output but below average job growth. Boston will remain a great capital of finance, but in the near future finance may play a lesser role in the growth of national and local labor markets.

¹⁸ For more information see the BRA's Research Division report on NIH funding in Boston at: www.bostonredevelopmentauthority.org/PDF/ResearchPublications/BostonNIHReport2009.pdf

¹⁹ The North America Industry Classification System (NAICS) that went into effect in 2001 defines the education industry more broadly than the old Standard Industry Classification (SIC) system, but this pattern continues.

PROFESSIONAL AND BUSINESS SERVICES

Professional and businesses services made up 18.6% of Boston city employment in 2008, a share even greater than the 15.6% found in financial activities, the other anchor of Boston's office market. Although job losses in professional and business services have been steeper than average over the two years of this recession, the NEEP forecast for Massachusetts foresees a full recovery of lost jobs by 2013. This sector, along with health and education, is expected to be one of the state's growth sectors over the next five years. The following are details on major industries within this sector:

Legal services: With 21,400 jobs in 2008 legal services is the largest of Boston's Professional Services industries, containing 3.1% of all employment in the city. After suffering minor losses during the 2001 recession, Legal had made up for those losses by 2008. Minor downsizing during the first year of the recent recession quickly accelerated over 2009, leaving Boston Metro Division employment in legal services down 9.2% over the 24 months between December 2007 and December 2009. This was the worst loss suffered by any area professional services industry. The BLS forecasts solid job growth over the coming decade, with employment expected to expand an average 2% annually, twice the overall average for the US economy.

Accounting: After a sharp 16% employment loss between 2001 and 2004, the accounting industry in Boston reclaimed less than half of those losses by 2008. The recent recession then cost Boston Metro Division accounting another 5.3% of its jobs. The BLS outlook for national accounting firms is bullish, however, with 1.9% average annual job growth forecast.

Architecture, Engineering and Design: This has been one of Boston's hardest hit industries during both recessions of the first decade. After downsizing by 16.7% between 2001 and 2008 Boston's architects, engineers and designers have been in the center of the metropolitan area's 5.4% job loss between December 2007 and December 2009. But the BLS sees better than average growth ahead, with national employment expected to grow at double the nation's 1% overall annual job expansion up to 2018.

Computer Systems Design and Related Services: After the demand surge created by concerns over "Y2K", employment in Boston's computer systems firms plunged 19.5% from 2001 to 2004. But the following four years witnessed a 45% resurgence, giving the industry within the city a net gain between 2001 and 2008 of close to 1,100 jobs. During the current recession Boston Metro Division computer systems firms added another 5.8% to their workforce. The BLS projects 3.8% average annual job growth for the nation's computer systems design industry, among the fastest in the economy.

Management, Scientific and Technical Consulting: Boston's consulting industry had increased its numbers by almost 3,500 jobs (32.6%) from 2001 to 2008. By 2008 it had passed both Accounting and Architecture/Engineering to become Boston's second largest Professional Services industry, with over 13,000 jobs. Boston Metro Division's consulting firms downsized by less than 1% over the recent recession. The BLS projects such consulting establishments to show the very fastest employment growth among all industries over 2008 – 2018, averaging 6.2% annually.

Scientific Research and Development: One of the strongest growth industries in the city and metro economies, scientific R&D establishments grew jobs through contraction and expansion phases of the 2001 recession, adding over 2,000 jobs (32%) in the city between 2001 and 2008. Continued strength was evident in the Boston Metro Division with net job growth during both years of the current recession achieving a cumulative 5.4% expansion. The BLS foresees strong 2.3% annual job growth ahead to 2018.

Management of Companies and Enterprises: Most Boston employment in this industry is found in the headquarters offices of national or regional companies. The sale or merger of Boston companies has levied a heavy toll on employment. Boston management offices shed jobs every year from 2001 to 2008 with cumulative losses totaling over 3,300 jobs (32%). Management establishments in the Boston Metro Division reduced their workforce by 6.3% over the 24 months ending November 2009.

HOSPITALITY AND LEISURE

This sector includes arts, entertainment & recreation; accommodation (hotels); and food services and drinking places.

Boston's arts, entertainment & recreation industry added over 2,100 jobs through the 2001 recession and subsequent recovery, expanding 17.6% between 2001 and 2008. The industry was not as fortunate during the 2008–2009 recession, when it suffered heavier than average job losses during both years. At the end of the 24 months from December 2007 to December 2009 arts, entertainment & recreation had lost 11.6% of its payroll employment within the Boston Metro Division, compared to 4.4% job loss for the overall Metro economy.

Boston hotels were severely impacted by the 2001 recession and by post September 11th travel restrictions. They survived the 2001 recession by drastically cutting room rates to compete with lower-priced rooms in the outer metropolitan area. Boston hotels cut room rates by 21% between 2000 and 2003, a 29% cut when inflation is factored in. Even so, occupancy fell to the lowest level since the 1991 recession, falling from 78.4% in 2000 to 69.6% in 2001. With occupancy and average daily rates reduced, Boston's full-service hotels had to cut their workforces by 910 jobs (8.5%) between 2001 and 2004. But the following four years restored those positions and added 650 more.

Hotel employment was propelled by a sustained building boom that opened new hotels every year from 1997 through 2009 and expanded the city's room supply by 52%. The city built 4,279 hotel rooms in 21 new hotels from 2001–2008 and achieved strong performance results with 74.6% occupancy and a \$213.94 average daily rate in 2008.

Business remained strong for Boston hotels through the summer of 2008. The overall performance for that year saw the average daily room rate inch up 1.7% and demand (total room-nights) increase by 2.2%. Three new hotels with 770 rooms opened in 2008. But as the recession cut deeply into business travel city hotels slashed room rates by 12.5% in 2009 and still saw occupancy fall to 70.9%, its lowest rate since 2001. Boston hotels bounced back strongly during the first five months of 2010. Room demand increased 7.6% over the same period in 2009 and the slide in average daily rates stopped. Revenues per available room were up 13.6%, according to the Pinnacle Advisory Group²⁰. Recovery from the current hospitality recession will be helped by a two-year hiatus from the thirteen-year hotel building boom, as no new hotels are scheduled to open during 2010 or 2011.

Boston has 20% of the state's business in food service and drinking establishments. The over 37,600 city jobs in this industry represented 5.5% of total Boston employment in 2008. Except for a minor one-year drop in 2003, Boston's restaurants and bars have added jobs every year from 2001–2008, during which time they added a net 4,936 jobs (15.1%). The current recession did not touch Boston Metro Division's food services and drinking establishments' jobs during the first recession year, from December 2007 to December 2008, but the recession's second year cut employment by 2.7%. The BLS national outlook calls for future job growth below the economy average, but Boston's strengthening visitor appeal may bring stronger results.

Industry Outlook Following the Recession

Although it is at the center of the highly-cyclical Massachusetts economy, Boston's diversified knowledge-based industrial structure positions it for strong recovery from the recession that closed the first decade of the 21st century. Health care, education, and professional services are among Boston's exceptional areas of strength with bright futures. After being sheltered from the worst of the 2007–2009 recession Boston may nonetheless enjoy the full energy of the subsequent recovery.

V. The Housing Market

As of April 2000, there were over 250,800 housing units in Boston. Occupied rental apartments numbered over 162,300 and there were more than 77,200 owner-occupied units, of which an estimated 38,000 were residential condominium units. According to the 2006–2008 ACS, housing units had reached 255,000 but as of 2009, from preliminary Boston Redevelopment Authority data, the 2010 housing unit count will climb to over 262,900.

According to the 2008 ACS, the percentage of owner and renter occupied units was 38.1% and 61.9%, respectively. The number of vacant units totaled over 23,000 while the vacancy rate for owner and renter housing were 2.5% and 5.8%, respectively. A 2008 City of Boston survey showed that the median rent for an apartment in Boston in 2008 as advertised in the newspapers was \$1,850 per month, a rise from \$1,700 in 2007²¹. The Census data from the 2006–2008 ACS put the monthly cost for homeowners with a mortgage at \$2,352 and the monthly rent for existing renters (as opposed to advertised rents) at \$1,132 per month.

Public and publicly assisted housing made up almost 50,000 units in 2002, constituting over 19% of the city’s housing stock. The Boston Housing Authority (BHA), a public agency that provides subsidized housing to low- and moderate-income individuals and families, manages 60 developments as well as scattered site properties, consisting of approximately 14,000 units of housing inhabited by about 27,000 residents. In addition, the BHA administers approximately 12,500 tenant-based rental assistance vouchers that allow families to rent in the private market and apply a subsidy to their rent.

CHART 5 MEDIAN RESIDENTIAL SALES PRICES, BOSTON, 2000–2009

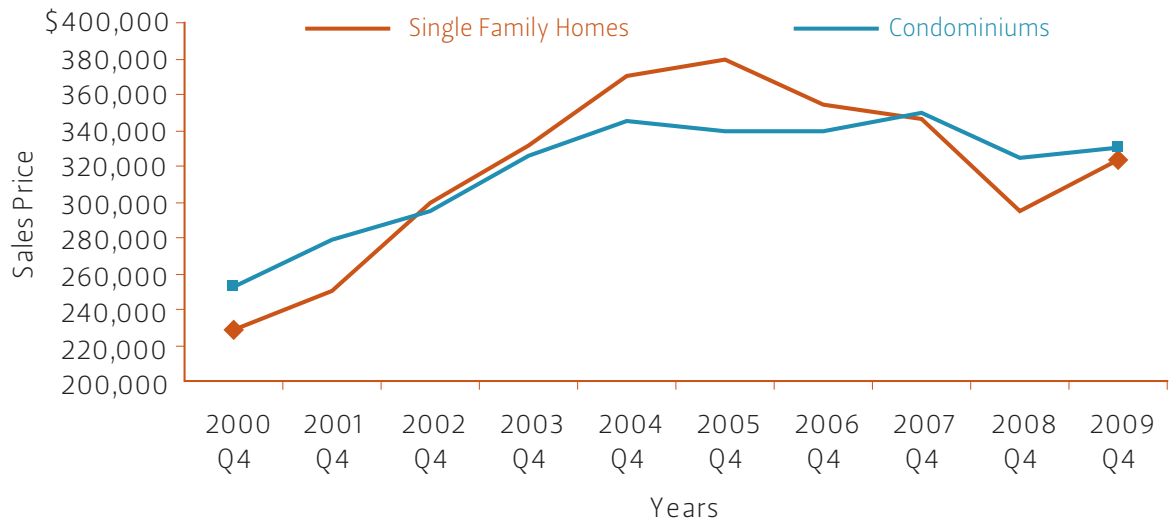

Source: City of Boston, Department of Neighborhood Development, “Real Estate Trends”, Annual Reports, 2001–2009, Fourth Quarter Data. www.cityofboston.gov/dnd/pdr/real_estate_trends.asp

Residential home sales, which were strong through 2005, showed slower sales volume and lower median sales prices through 2009. Data for 2009 showed 6% fewer residential sales in the city than for 2008 (6,717 versus 7,173). Sales of single family homes fell by 2% while condominium sales fell by 10%. By the end of 2009 some small recovery was evident in the Boston housing market. The median sales price of a single family home in Boston registered \$323,000 in the fourth quarter of 2009 compared with \$295,000 for the same period in 2008 but still down from \$379,200 in the fourth quarter of 2005. Median condominium sales prices rose very slightly between fourth quarter 2008 and 2009, going from \$325,000 to \$330,000 over the same time period but below the peak of \$350,000 in 2007.

Housing construction in Boston accelerated between 2000 and 2009, stimulated by the very tight housing market of the 1990s and Boston’s comprehensive *Leading the Way* housing construction strategy plans. The city has counted over 19,100 housing units completed from 2000 through 2008, including more than 5,200 new “affordable rate” units. In addition, over 9,100 net housing units were protected from displacement through city efforts to prevent their subsidized apartments from becoming market-rate. In addition, the BHA has preserved over 5,000 formerly vacant housing units and the city has reclaimed another 2,921 vacant units to create housing, particularly for the homeless.

²⁰ Pinnacle Advisory Group compiles data on the hospitality industry and publishes monthly reports called “the Pinnacle Perspective” for their subscribers. For more information about Pinnacle see: www.pinnacle-advisory.com

²¹ City of Boston Department of Neighborhood Development, “Real Estate Trends 2008”, www.cityofboston.gov/Images/Documents/U_2008_Real_Estate_Trends_tcm3-8295.pdf

Foreclosure activities on residential properties have become a major problem in the nation as well as selected states and metropolitan areas. But, according to data from RealtyTrac of California, which follows foreclosure activity in the nation, Boston and Massachusetts are not among the very worst metro areas and states on these measures. Annual 2009 data from the U.S. showed 2,824,674 foreclosure filings in 2009, 1 per every 45 housing units or a rate of 2.21% of all housing units. Massachusetts, however, had seen 36,119 filings, 1 per every 75 units or 1.33%, a mark better than the nation and good enough for the 22nd highest rate among the 50 states²². Metropolitan Boston ranked 110th out of 203 metropolitan areas by the most foreclosures per housing unit with a rate of 1 per every 76 or 1.31% of all units²³.

Residential home sales, which were strong through 2005, peaked in September 2005 and have shown slower sales volume and lower median sales prices since that time. The most recent data for the Metropolitan area (December 2009) from the Case-Schiller Index reveal that Metropolitan Boston's median sales price fell by 15.7% from its peak. This figure is much less severe than the declines in prices shown in Las Vegas (-55.5%), Phoenix (-50.5%), Miami (-47.1%), Detroit (-42.9%) and Tampa (-41.7%), metro areas that have experienced the highest declines in the nation.

TABLE 7 LOSSES IN HOUSING VALUES IN US METRO AREAS, AS OF DECEMBER 2009

METROPOLITAN AREA	% DECLINE FROM PEAK PRICE	RANK	DATE OF PEAK	PRICE AS OF DEC-09	RANK
Las Vegas, NV	55.5	1	Aug-06	\$142,900	15
Phoenix, AZ	50.5	2	Jul-06	\$137,000	17
Miami, FL	47.1	3	Dec-06	\$211,200	10
Detroit, MI	42.9	4	Dec-05	NA	NA
Tampa, FL	41.7	5	Jul-06	\$140,700	16
San Diego, CA	37.6	6	Nov-05	\$359,500	3
San Francisco, CA	37.5	7	May-06	\$493,300	1
Los Angeles, CA	37.4	8	Sep-06	\$333,900	4
Washington, DC	28.8	9	May-06	\$308,700	6
Minneapolis, MN	27.9	10	Sep-06	\$181,200	13
Chicago, IL	24.5	11	Sep-06	\$199,200	11
Seattle, WA	23.2	12	Aug-07	\$306,200	7
Atlanta, GA	21.9	13	Jul-07	\$123,400	18
New York, NY	20.3	14	Jun-06	\$382,300	2
Portland, OR	19.6	15	Jul-07	\$244,100	8
Cleveland, OH	15.8	16	Jul-06	\$106,800	19
BOSTON, MA	15.7	17	SEP-05	\$332,900	5
Charlotte, NC	13.3	18	Aug-07	\$189,100	12
Denver, CO	9.3	19	Aug-06	\$219,900	9
Dallas, TX	6.0	20	Jun-07	\$145,100	14
20 Metro	29.4				

Source: Standard and Poors Case-Schiller Index, www.standardandpoors.com/indices/sp-case-schiller-home-price-indices/en/us/?indexid=spusa-cashpidff--p-us---; National Association of Realtors, www.realtor.org/research/research/ehsdata

²² RealtyTrac, "RealtyTrac Year-End Report Shows Record 2.8 Million U.S. Properties with Foreclosure Filings in 2009 - An Increase of 21 Percent from 2008 and 120 Percent From 2007," 2010. www.realtytrac.com/content/foreclosure-market-report/realtytrac-year-end-report-shows-record-28-million-us-properties-with-foreclosure-filings-in-2009-5489

²³ RealtyTrac, "Las Vegas, Cape Coral, Merced Foreclosure Activity Rates Highest Among Major Metro Areas In 2009", 2010. www.realtytrac.com/content/foreclosure-market-report/las-vegas-cape-coral-merced-foreclosure-activity-rates-highest-among-major-metro-areas-in-2009-5501

V.I.
**Boston Holding
Its Own**

The financial industry meltdown in 2008 and the bursting of the housing market bubble threw the American economy into a recession. Boston is holding up against an economic storm: the Boston economy compares relatively well against the economic misfortunes of many regions of the nation. Even though, employment losses, rising rates of unemployment, slower business activity, and problems in real estate sales and leasing activity exists in Boston, it appears that the course of the present recession is not as bad as the one Boston experienced in the 1989–1992 time-period.

As Boston emerges from these economic maladies in 2010 and 2011 it is poised to exhibit growth in its traditional economic sectors but also sprout new, burgeoning industries as future foundations of economic growth such as in the life sciences industries and the green building, environmental remediation and clean tech industries, as well as in the nascent creative economy industries such as internet commerce, video game development, sound and music production, and the performing arts.



PREPARED BY

Boston Redevelopment Authority
Research Division
John Avault
Gregory Perkins
Mark Melnik
Nanette Dyer Blake

Alvaro Lima, *Director of Research*

For more information about this report, please contact:
John.Avault.BRA@CityofBoston.gov

For Research reports and info, please visit:
www.bostonredevelopmentauthority.org/Research/Research.asp

Preferences | Log out Home Delivery **The Boston Globe**

boston.com

Local Search Site Search

YOUR RUN OVER 16,000 Items + FREE Shipping + 60-DAY Guarantee on Shoes

ROADRUNNER SPORTS World's Largest Running & Walking Store

HOME TODAY'S GLOBE NEWS YOUR TOWN BUSINESS SPORTS LIFESTYLE A&E THINGS TO DO TRAVEL CARS JOBS

Technology Healthcare Markets Personal finance Columnists

THE GLOBE 100 THE BEST OF MASSACHUSETTS BUSINESS 2011

E-mail Share 147 25 Recommend 80 people recommend this. Be the first of your friends.

Globe 100 Home | All charts

2011 Globe 100

Publicly held companies ranked by composite performance. [How the numbers are calculated.](#)

SORT ▼ From Highest ▲ From lowest

2011 rank	2010 rank	Company	Headquarters	Industry	Composite score	Return on average equity (percent)	1-year change in revenue (percent)	1-year change in profit margin (percent)	2010 revenue (millions)
1	50	Clean Harbors	Norwell	Services	56	18.3	61.2	120.7	\$1,731.20
2	36	Analog Devices	Norwood	Technology	57	26.3	34.8	75.8	\$2,887.00
3	81	IPG Photonics Corp.	Oxford	Telecommunications	78	18.8	61	518.9	\$299.30
4	45	iRobot Corp.	Bedford	Technology	90	16.6	34.3	470.6	\$401.00
5	—	Vicor Corp.	Andover	Industrial	93	20.4	26.7	840.3	\$250.70
6	—	Affiliated Managers Group	Beverly	Finance	105	9.5	61.3	44.5	\$1,358.20
7	37	EMC Corp.	Hopkinton	Technology	107	11.5	21.3	43.9	\$17,015.10
8	42	Skyworks Solutions	Woburn	Telecommunications	113	13.3	38.7	23.4	\$1,161.80
9	29	Acme Packet	Bedford	Telecommunications	114	16.5	63.5	53.9	\$231.20
10	39	Harvard Bioscience	Holliston	Biotechnology	117	23	26.1	108.4	\$108.20
11	—	American Superconductor Corp.	Devens	Industrial	118	10.5	38.3	129.7	\$400.60
12	1	TJX Cos.	Frammingham	Consumer	121	44.7	8.2	2.3	\$21,942.20
13	7	Boston Beer Co.	Boston	Consumer	121	29.6	11.7	44.2	\$463.80
14	24	Eaton Vance Corp.	Boston	Finance	124	41.1	21.9	-10.4	\$1,161.90
15	49	Parexel International Corp.	Waltham	Services	126	12.6	11.8	48.2	\$1,396.70
16	—	LogMeIn	Woburn	Technology	127	18.4	32.5	81.1	\$98.60
17	52	Hittite Microwave Corp.	Chelmsford	Technology	128	23.7	49.9	11.3	\$244.30
18	18	Waters Corp.	Milford	Biotechnology	131	39.8	9.7	7.7	\$1,643.40
19	9	Bruker Corp.	Billerica	Biotechnology	131	20.3	17.1	0.3	\$1,304.90
20	33	American Tower Corp.	Boston	Telecommunications	132	10.9	15.2	31.3	\$1,985.30
21	71	Chase Corp.	Bridgewater	Industrial	133	15.4	48.9	43.1	\$125.70
22	—	Covidien	Mansfield	Medical devices	134	18	1	74.8	\$10,554.00
23	56	PerkinElmer	Waltham	Medical devices	135	7.6	9.9	308.1	\$1,704.30
24	14	American Science and Engineering	Billerica	Industrial	142	19.8	23.7	14.8	\$282.10
25	43	UFP Technologies	Georgetown	Industrial	142	20.7	21.7	28.2	\$120.80
26	17	Global Partners	Waltham	Services	143	12.5	34.1	-40.9	\$7,801.60
27	3	VistaPrint Ltd.	Lexington	Technology	146	19.7	22	-13.5	\$734.90
28	—	Technical Communications Corp.	Concord	Telecommunications	149	57.2	82.9	6.2	\$19.50
29	79	SeaChange International	Acton	Telecommunications	150	15.2	7.5	1,973.90	\$216.70

OVER 16,000 Items + FREE Shipping + 60-DAY Guarantee on Shoes

YOUR RUN

SHOP NOW

ROADRUNNER SPORTS World's Largest Running & Walking Store

BEST IN BUSINESS - 2011 **THE GLOBE 100**



Globe 100 top companies

See the top-ranked firms in Massachusetts in each industry.

- NO. 1 Clean Harbors shines
- FULL LIST Globe 100
- ANALYSIS Glamour out of style
- METHODOLOGY How we calculate the numbers
- PHOTOS Globe 100 winners since 2000
- Q&A Inside the minds of innovative CEOs
- How CEOs de-stress | Video
- Full coverage | All charts | All videos

30	72	Psychemedics Corp.	Acton	Medical devices	153	27.5	18.6	44.3	\$20.10
31	4	Biogen Idec	Weston	Biotechnology	155	17.3	7.7	-3.8	\$4,716.40
32	—	PHC	Peabody	Services	155	12	16.4	1,578.50	\$57.30
33	28	Atlantic Tele- Network	Beverly	Telecommunications	156	14.2	155.5	-57.7	\$619.10
34	23	Cubist Pharmaceuticals	Lexington	Biotechnology	159	16.6	13.2	4.7	\$636.50
35	—	Danvers Bancorp	Danvers	Finance	161	6.4	52.5	124.8	\$93.50
36	78	Analogic Corp.	Peabody	Technology	162	4.6	15.5	205.2	\$446.00
37	—	Meridian Interstate Bancorp	East Boston	Finance	162	6.4	85.6	91.5	\$69.60
38	19	Staples	Framingham	Consumer	163	12.9	1.1	18.1	\$24,545.10
39	67	Zoll Medical Corp.	Chelmsford	Medical devices	163	6.7	12.7	102.6	\$451.90
40	21	NStar	Boston	Services	164	12.4	-4.5	45.6	\$2,916.90
41	70	Watts Water Technologies	North Andover	Industrial	165	7.1	4	225	\$1,274.60
42	2	Raytheon Co.	Waltham	Technology	168	18.4	1.2	-6.1	\$25,183.00
43	—	SeraCare Life Sciences	Milford	Biotechnology	169	21.7	6.8	132.9	\$49.60
44	—	Casual Male Retail Group	Canton	Consumer	171	15	-0.4	152.5	\$393.60
45	—	Mercury Computer Systems	Chelmsford	Technology	172	17.6	12.1	16.5	\$214.90
46	—	Dover Saddlery	Littleton	Consumer	177	22.6	2.6	120.5	\$78.20
47	27	Akamai Technologies	Cambridge	Telecommunications	178	8.7	19.1	-1.4	\$1,023.60
48	—	Lemaitre Vascular	Burlington	Medical devices	180	12	10.1	241.7	\$56.10
49	54	Independent Bank Corp.	Rockland	Finance	182	9.5	12	56.2	\$192.20
50	15	BJ's Wholesale Club	Natick	Consumer	183	11.5	8.2	-33.1	\$10,877.20
51	44	Thermo Fisher Scientific	Waltham	Medical devices	187	6.7	6.7	14.1	\$10,788.70
52	16	Sapient Corp.	Boston	Services	188	10.1	29.5	-61.6	\$863.50
53	30	NetScout Systems	Westford	Technology	190	12	11.7	13.1	\$284.40
54	53	athenahealth	Watertown	Services	190	8.5	30.2	5.2	\$245.50
55	60	Monotype Imaging Holdings	Woburn	Technology	192	12	13.5	20.7	\$106.70
56	59	Progress Software Corp.	Bedford	Technology	193	7.8	7.1	38.5	\$529.10
57	—	Circor International	Burlington	Industrial	198	3.6	6.7	101.5	\$685.90
58	35	Hingham Institution for Savings	Hingham	Finance	201	14.8	16.5	9.1	\$32.10
59	—	Five Star Quality Care	Newton	Services	202	16.3	5.9	-42.1	\$1,240.70
60	5	Hanover Insurance Group	Worcester	Finance	205	6.4	11.2	-29.4	\$3,152.20
61	69	United Financial Bancorp	West Springfield	Finance	210	4.5	27.1	35.9	\$59.30
62	38	Enterprise Bancorp	Lowell	Finance	212	9.5	14	17.5	\$61.40
63	—	Central Bancorp	Somerville	Finance	213	4.5	12	835.1	\$18.30
64	22	Haemonetics Corp.	Braintree	Medical devices	215	10.3	7.5	-14.4	\$675.80
65	—	Dynamics Research Corp.	Andover	Technology	215	12.2	1.3	23.3	\$272.10
66	20	UniFirst Corp.	Wilmington	Industrial	217	11	3.6	-8.2	\$1,042.90
67	46	Brookline Bancorp	Brookline	Finance	219	5.5	21.3	15.3	\$95.00
68	41	Senior Housing Properties Trust	Newton	Real estate	220	5.8	14.3	-7.1	\$340.20
69	51	Century Bancorp	Medford	Finance	224	9.8	7.7	24	\$62.20
70	47	Beacon Roofing Supply	Peabody	Industrial	229	8	0.5	-12.1	\$1,647.00
71	—	Government Properties Income Trust	Newton	Real estate	229	5	47.9	-27.7	\$116.90
72	55	Safety Insurance Group	Boston	Finance	230	8.8	3.5	0.5	\$612.70
73	75	American Dental	Wakefield	Services	231	5.4	4.1	28.5	\$285.60

Partners

74	74	Steinway Musical Instruments	Waltham	Consumer	233	3.7	3.8	42.6	\$318.10
75	62	MicroFinancial	Woburn	Finance	238	7.8	10.3	16.3	\$50.90
76	68	Forrester Research	Cambridge	Services	240	7	7.4	1.2	\$250.70
77	57	Anika Therapeutics	Bedford	Biotechnology	240	5.2	38.4	-15.5	\$55.60
78	34	Genzyme Corp.	Cambridge	Biotechnology	242	0.4	1.8	-1.8	\$4,048.70
79	13	Boston Properties	Boston	Real estate	251	3.6	3.8	-33.7	\$1,595.80
80	48	Mac-Gray Corp.	Waltham	Services	255	2.7	-1.8	24.2	\$320.00
81	73	Arrhythmia Research Technology	Fitchburg	Medical devices	255	3	10.5	24.6	\$23.40
82	—	Mayflower Co-operative Bank	Middleboro	Finance	264	6.6	9.2	7.7	\$10.20
83	64	Parametric Technology Corp.	Needham	Technology	267	2.6	6.5	-58.5	\$1,018.20
84	61	CommonWealth	Newton	Real estate	271	1.1	3.4	-20.5	\$805.00
85	40	Hospitality Properties Trust	Newton	Real estate	277	-0.3	4.7	-89.5	\$1,085.70
86	26	Kopin Corp.	Taunton	Technology	289	5.5	5	-56.2	\$120.40
87	65	Franklin Street Properties	Wakefield	Real estate	310	1.9	-3.1	-18.2	\$124.40
88	66	CRA International	Boston	Services	311	1	-4.7	-57	\$287.40
89	82	Aware	Bedford	Telecommunications	326	0.4	6.9	-82.9	\$23.60
90	77	Westfield Financial	Westfield	Finance	340	1.3	-12.5	-37.1	\$27.80

[Home](#) | [Today's Globe](#) | [News](#) | [Business](#) | [Sports](#) | [Lifestyle](#) | [A&E](#) | [Things to Do](#) | [Travel](#) | [Cars](#) | [Jobs](#) | [Real Estate](#) | [Local Search](#)

[CONTACT BOSTON.COM](#) | [Help](#) | [Advertise](#) | [Work here](#) | [Updated Privacy Policy](#) | [Your Ad Choices](#) | [Newsletters](#) | [Mobile](#) | [RSS feeds](#) | [Sitemap](#)
[CONTACT THE BOSTON GLOBE](#) | [Subscribe](#) | [Manage your subscription](#) | [Advertise](#) | [The Boston Globe Extras](#) | [The Boston Globe Gallery](#) | © 2011 NY Times Co.

How we calculate the numbers

May 22, 2011

The Globe 100 ranks the best-performing publicly traded corporations based in Massachusetts by how well they increased sales, profits, and returns for shareholders during 2010.

Compustat gathered information on some 198 Massachusetts companies from sources that included Securities and Exchange Commission filings, commercial news services, and corporate and government reports.

To be considered for the Globe 100, a company must:

- Maintain corporate headquarters in Massachusetts;
- Trade its shares on the New York Stock Exchange, the Nasdaq Stock Market, or the NYSE Amex;
- Have been a public company for all of 2010; and
- Report revenue and profit for both 2009 and 2010.

Royalty trusts and closed-end and exchange-traded funds are excluded. Real estate investment trusts and limited partnerships are included in Globe 100 calculations, but excluded from certain other charts, such as dividend yields, because of the methods used to account for income.

Rankings are derived from financial data for the four quarters ending closest to December 31, 2010, and for corresponding quarters a year earlier.

The companies are then ranked on four criteria:

- Return on average equity, a measure of how effectively shareholder money is employed;
- One-year percentage change in revenue;
- One-year percentage change in profit margin; and
- 2010 revenue.

Companies are assigned a score in each of the four categories, based on their rankings; the four scores are then added together. Companies are ranked highest to lowest, based on their total score. Ties are broken based on 2010 revenue.

For example, this year's top performer, Clean Harbors, of Norwell, ranked 20th in return on equity; sixth in change in revenue; 15th in change in profit margin; and 15th in revenue, giving the company a total score of 56.

Return on shareholder equity is determined by dividing 2010 net income by the average of 2009 and 2010 shareholder equity.

For the purposes of calculating return on shareholder equity, net income is defined as available for common, or net income from continuing operations before extraordinary or nonrecurring items, as filed on the company's income statement. If a company includes special charges — such as merger costs — in its pretax figures, the numbers will not be considered extraordinary and will be included in available for common. (This occurs most often in a pooling of interests.)

Revenue for banks is calculated by adding net interest income after loan-loss provisions to total noninterest income.

Profit is calculated as net income from operations after extraordinary or nonrecurring items, as filed on the company's income statement.

Profit margin is determined by dividing profit by revenue. The one-year change in profit margin is calculated by computing the percentage change in profit margin between 2009 and 2010.

Stock prices in all tables and stories have been adjusted for splits.

To be considered for the Growth 50 chart, published online, a company must be based in Massachusetts and have been public in both 2009 and 2010. Companies are ranked by a composite score of two-year average annual sales and profit growth rates.

The Globe also used the same criteria to rank the top performers among publicly traded companies that are based outside Massachusetts, but are among the state's 200 largest employers.

© Copyright 2011 Globe Newspaper Company.



Preferences | Log out

Home Delivery **The Boston Globe**

Local Search Site Search



Get Your **FREE 2011 Credit Score NOW**



- HOME
 - TODAY'S GLOBE
 - NEWS
 - YOUR TOWN
 - BUSINESS
 - SPORTS
 - LIFESTYLE
 - A&E
 - THINGS TO DO
 - TRAVEL
 - CARS
 - JOBS
- Technology Healthcare Markets Personal finance Columnists

THE GLOBE 100 THE BEST OF MASSACHUSETTS BUSINESS 2011

[Globe 100 Home](#) | [All charts](#)

[✉ Email to a friend](#)

Largest Massachusetts-based employers

Ranked by worldwide workforce in 2010.

Rank	Company	Employees
1	TJX Cos.	166,000
2	Staples	89,019
3	Raytheon Co.	72,400
4	EMC Corp.	48,500
5	Covidien	41,500
6	Thermo Fisher Scientific	37,200
7	Stream Global Services	30,000
8	State Street Corp.	28,670
9	Boston Scientific Corp.	25,000
10	BJ's Wholesale Club	24,800
11	Five Star Quality Care	22,500
12	Iron Mountain	19,400
13	Alere	11,900
14	Genzyme Corp.	10,100
15	UniFirst Corp.	10,000
16	Parexel International Corp.	9,720
17	Talbots	9,096
18	Sapient Corp.	9,015
19	Analog Devices	8,500
20	Charles River Laboratories International	7,500
21	Clean Harbors	6,840
22	PerkinElmer	6,200
23	Nuance Communications	6,100
24	Princeton Review	5,866
25	Bruker Corp.	5,400
26	Watts Water Technologies	5,400
27	Waters Corp.	5,381
28	Parametric Technology Corp.	5,317
29	Biogen Idec	4,850
30	Lionbridge Technologies	4,500
31	Hanover Insurance Group	4,400
32	ModusLink Global Solutions	4,400
33	Hologic	4,220
34	Virtusa Corp.	4,038
35	Cabot Corp.	3,900
36	Skyworks Solutions	3,700
37	Novell	3,400
38	NStar	3,000
39	Teradyne	3,000
40	Entegris	2,975
41	Circor International	2,950
42	Altra Holdings	2,787

ALL NEW EQUINOX 32 MPG hwy*
 and up to 600 hwy. miles between fill-ups.
 Better than CR-V and RAV4.*

REPLAY
*EPA-est. MPG hwy. (FWD): Equinox 32, RAV4 and CR-V 28.

EXPLORE EQUINOX

MOST POPULAR GLOBE 100 CHARTS

- [2011 Globe 100 complete list](#)
- [Top companies by industry](#)
- [Market value 50](#)
- [Sales 50](#)
- [Growth 50](#)
- [Return on equity 50](#)
- [Largest profits](#)
- [Largest losses](#)
- [Stock market bulls](#)
- [Stock market bears](#)
- [National 24](#)
- [Mass.-based employers](#)

[All Globe 100 charts](#)

GLOBE 100 STORIES

- [NO. 1 Clean Harbors shines](#)
- [ANALYSIS Glamour out of style](#)
- [METHODOLOGY How we calculate the numbers](#)
- [PHOTOS Globe 100 winners since 2000](#)
- [Q&A Inside the minds of innovative CEOs](#)
- [How CEOs de-stress](#) | [Video](#)
- [All stories](#) | [All videos](#)

43	MKS Instruments	2,673
44	American Dental Partners	2,651
45	Casual Male Retail Group	2,464
46	VistaPrint Ltd.	2,370
47	Haemonetics Corp.	2,327
48	Beacon Roofing Supply	2,231
49	Akamai Technologies	2,200
50	A123 Systems	2,032

SOURCE: Compustat



[Home](#) | [Today's Globe](#) | [News](#) | [Business](#) | [Sports](#) | [Lifestyle](#) | [A&E](#) | [Things to Do](#) | [Travel](#) | [Cars](#) | [Jobs](#) | [Real Estate](#) | [Local Search](#)

[CONTACT BOSTON.COM](#) | [Help](#) | [Advertise](#) | [Work here](#) | [Updated Privacy Policy](#) | [Your Ad Choices](#) | [Newsletters](#) | [Mobile](#) | [RSS feeds](#) | [Sitemap](#)
[CONTACT THE BOSTON GLOBE](#) | [Subscribe](#) | [Manage your subscription](#) | [Advertise](#) | [The Boston Globe Extras](#) | [The Boston Globe Gallery](#) | © 2011 NY Times Co.

Sign In | Register now Home Delivery **The Boston Globe**

boston.com Shop Now

Local Search Site Search

FREE Shipping! on all items over \$49   **CSNLIGHTING.com** Shop Easy

HOME TODAY'S GLOBE NEWS YOUR TOWN BUSINESS SPORTS LIFESTYLE A&E THINGS TO DO TRAVEL CARS JOBS

Technology Healthcare Markets Personal finance Columnists

THE GLOBE 100 THE BEST OF MASSACHUSETTS BUSINESS 2011

Globe 100 Home | All charts ✉ Email to a friend

Growth 50

To be considered for the Growth 50, a company must have been publicly traded for two full years and must have reported profits in all periods.

2011 rank	2010 rank	Company	Composite score	2-year average revenue growth (percent)	2-year average income growth (percent)
1	-	Technical Communications Corp.	3	74.6	241.6
2	20	Acme Packet	10	41.0	92.8
3	47	iRobot Corp.	15	14.2	480.9
4	34	Clean Harbors	17	29.6	50.7
5	-	Harvard Bioscience	22	10.8	237.1
6	6	American Science and Engineering	24	17.9	41.1
7	49	Hanover Insurance Group	27	8.4	174.1
8	3	VistaPrint Ltd.	30	25.1	22.2
9	13	Boston Beer Co.	37	6.1	149.0
10	70	Analog Devices	37	8.7	35.9
11	16	Skyworks Solutions	39	16.3	21.4
12	73	IPG Photonics Corp.	41	14.3	21.4
13	44	Hittite Microwave Corp.	41	16.4	19.6
14	69	Boston Properties	42	10.7	22.9
15	1	NetScout Systems	43	4.8	88.3
16	19	Atlantic Tele-Network	45	72.8	5.1
17	36	Anika Therapeutics	47	24.6	9.1
18	14	TJX Cos.	48	7.5	23.5
19	50	SeaChange International	49	3.6	71.9
20	-	Kopin Corp.	50	2.4	85.9
21	24	UFP Technologies	51	4.8	34.4
22	43	Bruker Corp.	51	8.6	21.2
23	12	Senior Housing Properties Trust	55	20.2	4.6
24	52	EMC Corp.	56	6.9	22.1
25	10	Akamai Technologies	57	13.8	8.6
26	66	Analogic Corp.	58	2.5	30.1
27	7	Biogen Idec	62	7.3	13.3
28	9	American Tower Corp.	65	11.6	3.6
29	37	Mac-Gray Corp.	66	-6.2	118.3
30	4	Cubist Pharmaceuticals	68	21.1	-14.1
31	58	PerkinElmer	71	-6.2	74.3
32	29	MicroFinancial	72	13.5	-5.7
33	-	athenahealth	72	34.2	-36.6
34	54	Virtusa Corp.	73	8.4	3.1
35	64	Enterprise Bancorp	74	-6.1	38.5
36	15	Haemonetics Corp.	74	7.6	3.2
37	56	Independent Bank Corp.	75	-3.0	29.6
38	59	Arrhythmia Research Technology	75	1.9	19.4

FREE Shipping! on all items over \$49



CSNLIGHTING.com Shop Easy Shop Now

MOST POPULAR GLOBE 100 CHARTS

-  2011 Globe 100 complete list
-  Top companies by industry
- Market value 50
- Sales 50
- Growth 50
- Return on equity 50
- Largest profits
- Largest losses
- Stock market bulls
- Stock market bears
- National 24
- Mass.-based employers

All Globe 100 charts

GLOBE 100 STORIES

- NO. 1 Clean Harbors shines
- ANALYSIS Glamour out of style
- METHODOLOGY How we calculate the numbers
- PHOTOS Globe 100 winners since 2000
- Q&A Inside the minds of innovative CEOs
- How CEOs de-stress | Video
- All stories | All videos

39	38	Raytheon Co.	80	4.2	4.9
40	8	Sapient Corp.	80	12.1	-16.3
41	-	Covidien	81	1.9	11.4
42	39	Waters Corp.	83	2.1	8.8
43	62	Eaton Vance Corp.	83	7.0	1.0
44	32	Staples	84	3.1	4.7
45	17	UniFirst Corp.	85	0.2	9.9
46	28	Parexel International Corp.	85	4.9	1.9
47	61	Brookline Bancorp	86	-19.0	44.6
48	45	Zoll Medical Corp.	86	7.0	-5.9
49	48	NStar	90	-6.6	21.7
50	40	Monotype Imaging Holdings	90	-1.9	9.3

SOURCE: Compustat

[Home](#) | [Today's Globe](#) | [News](#) | [Business](#) | [Sports](#) | [Lifestyle](#) | [A&E](#) | [Things to Do](#) | [Travel](#) | [Cars](#) | [Jobs](#) | [Real Estate](#) | [Local Search](#)

[CONTACT BOSTON.COM](#) | [Help](#) | [Advertise](#) | [Work here](#) | [Updated Privacy Policy](#) | [Your Ad Choices](#) | [Newsletters](#) | [Mobile](#) | [RSS feeds](#) | [Sitemap](#)

[CONTACT THE BOSTON GLOBE](#) | [Subscribe](#) | [Manage your subscription](#) | [Advertise](#) | [The Boston Globe Extras](#) | [The Boston Globe Gallery](#) | © 2011 NY Times Co.



Current Employment Statistics Highlights July 2011

Bureau of Labor Statistics
August 5, 2011

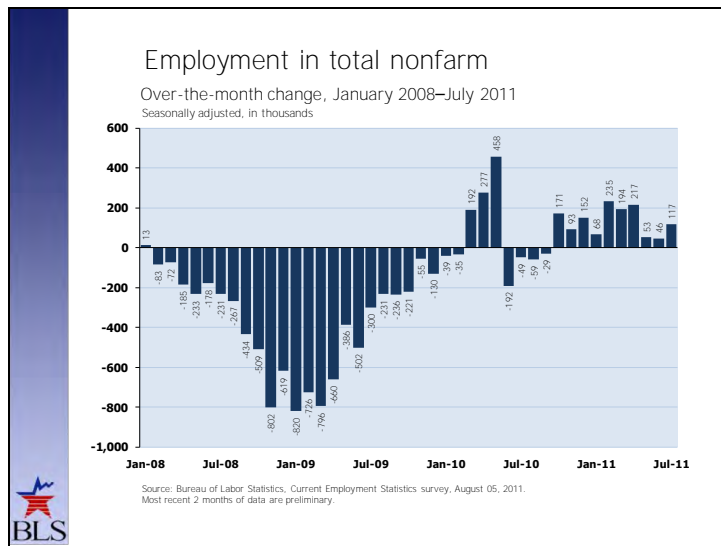
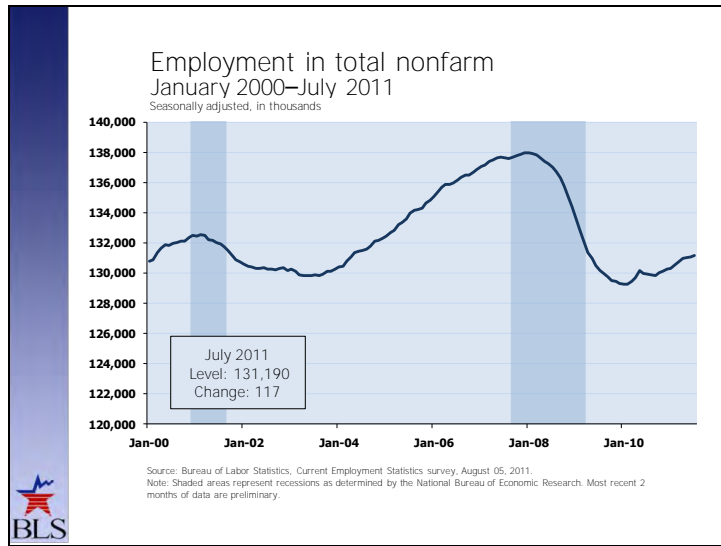

- Nonfarm payroll employment increased by 117,000 in July, following little change over the prior 2 months.
- Monthly job gains had averaged 179,000 during the first 4 months of the year.

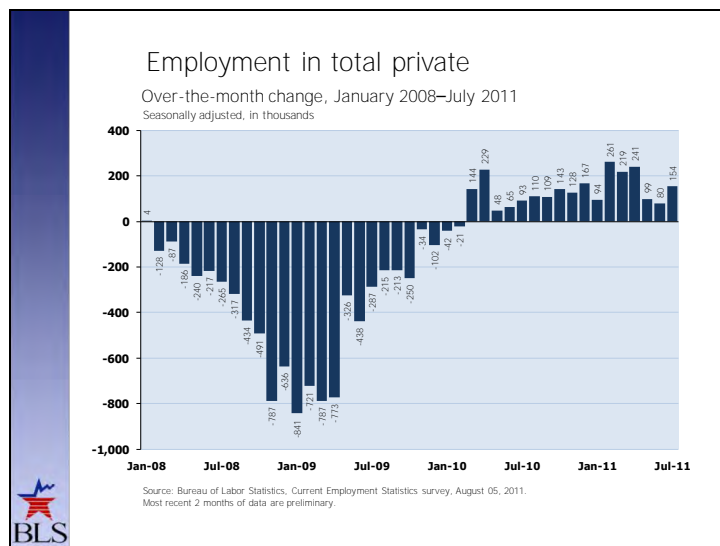
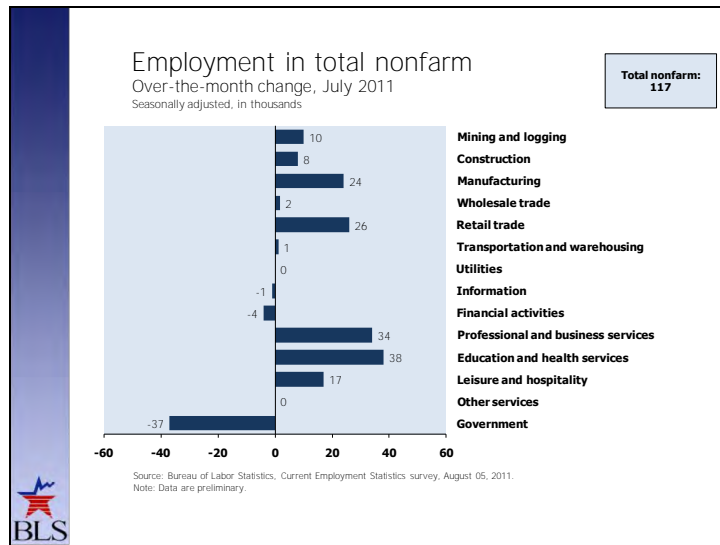

- In July, job gains occurred in health care, retail trade, manufacturing, and mining. Government employment continued to trend down.
- Employment in the private sector rose by 154,000 over the month. Since reaching a recent low in February 2010, the private sector has added 2.4 million jobs—an average of 140,000 per month.

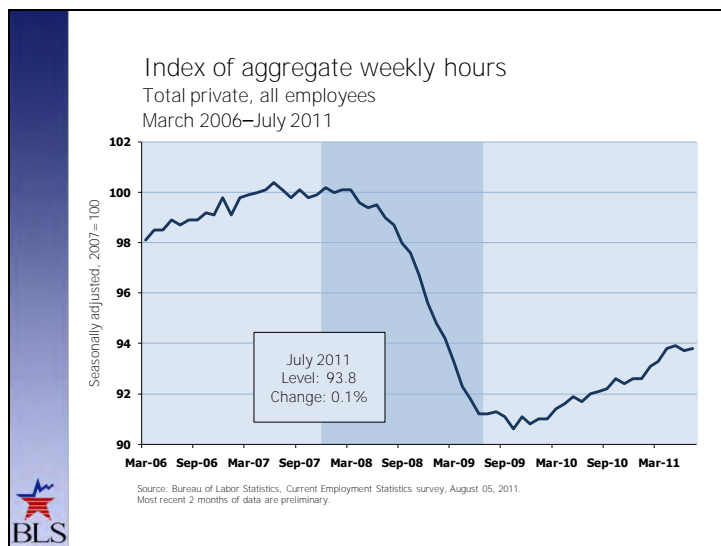
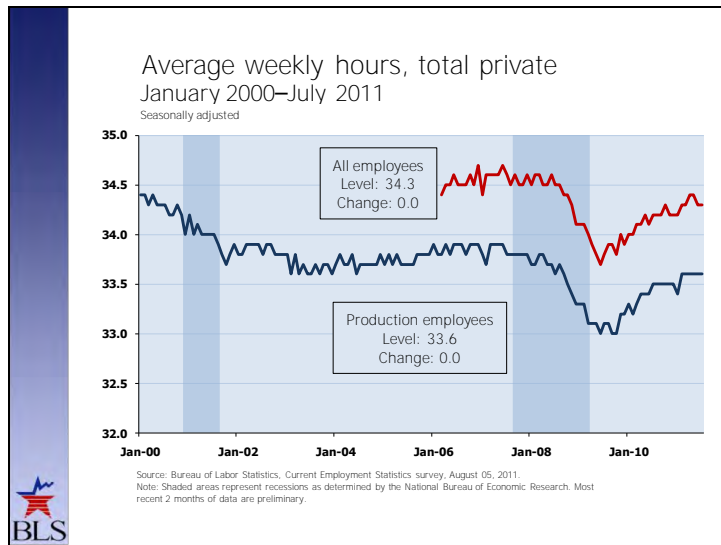

- In July, the average workweek for all employees on private nonfarm payrolls was unchanged at 34.3 hours. The average workweek for production and nonsupervisory employees on private nonfarm payrolls was 33.6 for the sixth consecutive month.
- The index of aggregate weekly hours for all employees in the private sector declined by 0.1 percent in July. Since reaching a low point in October 2009, the index has increased by 3.5 percent.

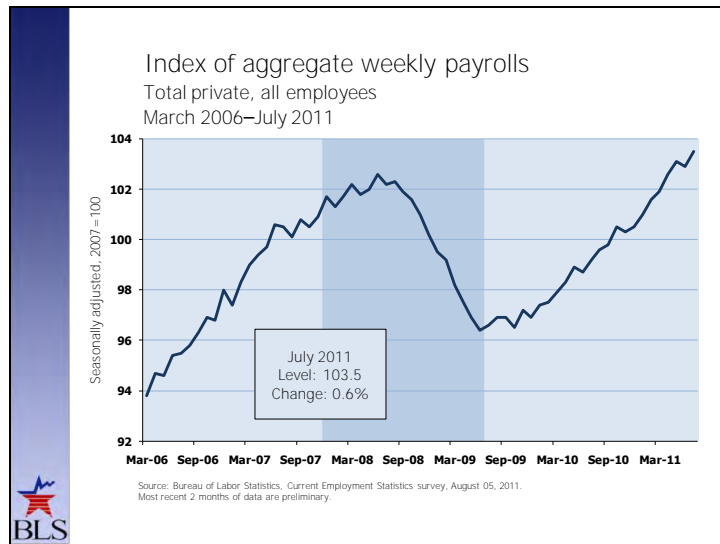
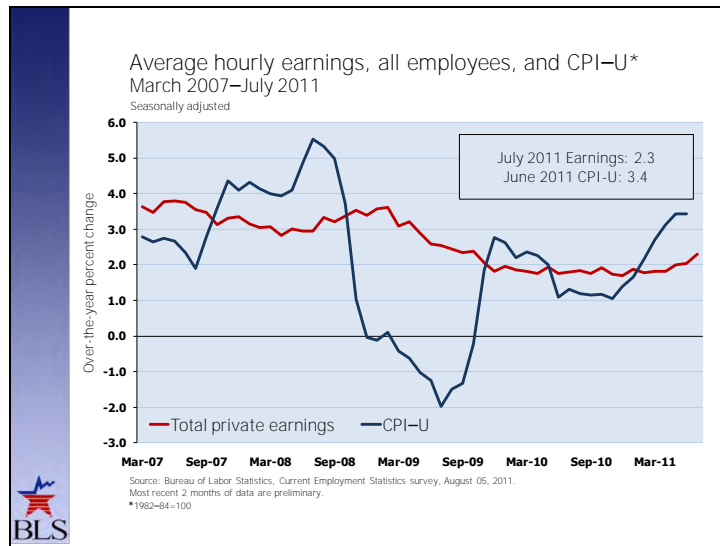

- Average hourly earnings for all employees in the private sector increased by 10 cents, or 0.4 percent, to \$23.13 in July. Over the past 12 months, average hourly earnings have increased by 2.3 percent. The consumer price index for all urban consumers (CPI-U) was up 3.4 percent over the year ending in June.
- The index of aggregate weekly payrolls of all private sector employees rose by 0.6 percent. Since reaching a low point in June 2009, the index has increased by 7.4 percent.

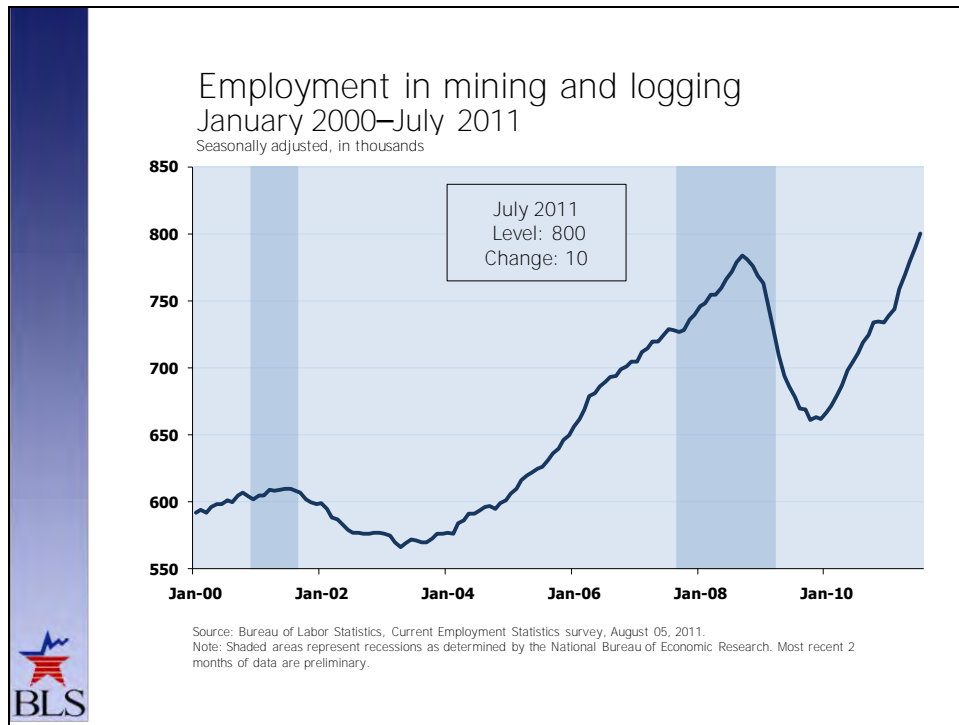

- Employment in mining rose by 9,000 in July; virtually all of the gain (+8,000) occurred in support activities for mining. Since the most recent low in October 2009, mining employment has risen by 140,000, or about 7,000 per month. Support activities for mining has accounted for most of the growth.

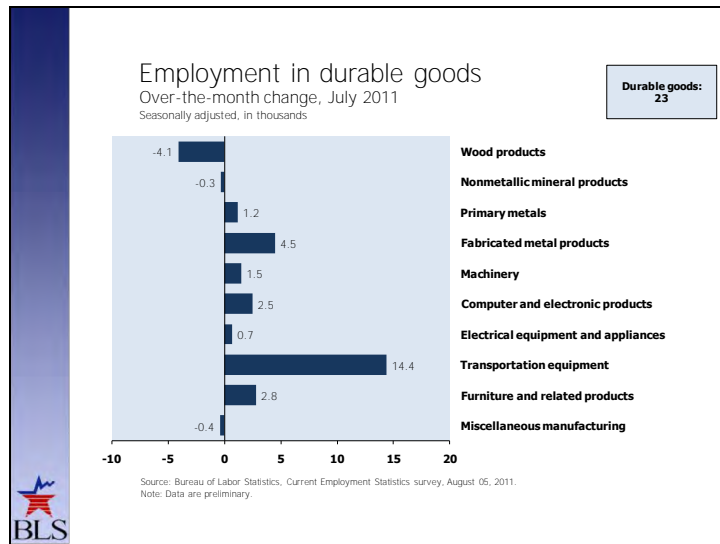
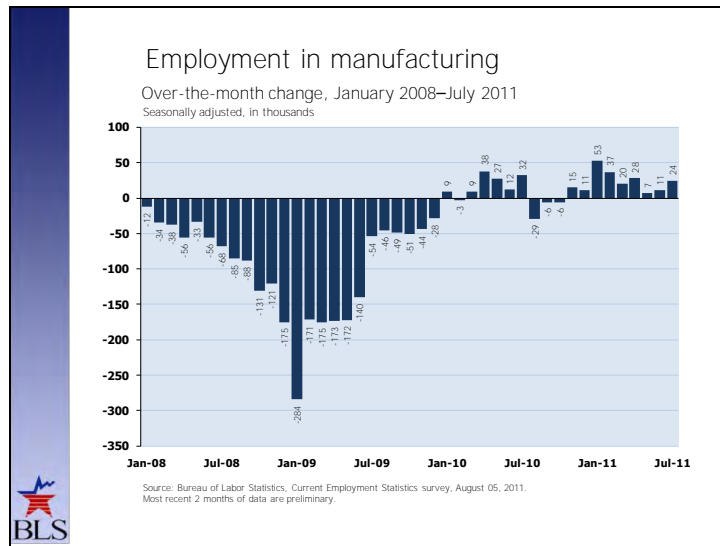

- Manufacturers continued to post employment gains (+24,000) in July, primarily in durable goods industries.
- Since an employment low in December 2009, employment in durable goods manufacturing has increased by 327,000. In nondurable goods manufacturing industries, employment edged down in 2010 and has changed little in 2011.

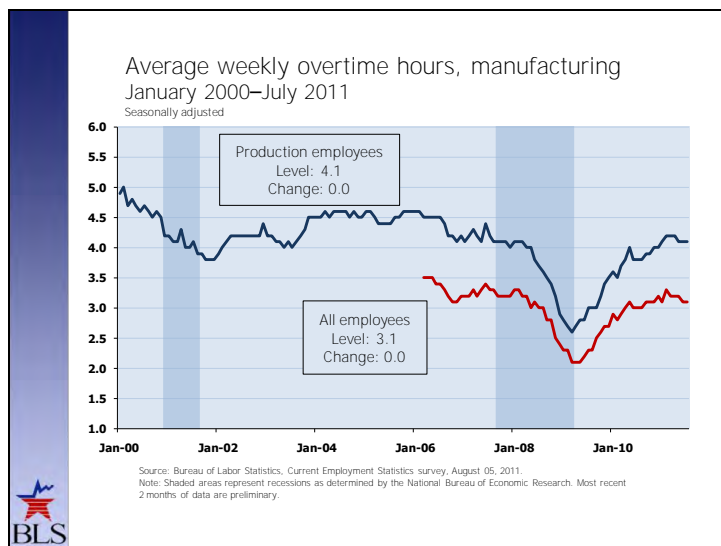

- The factory workweek and overtime hours for all employees in manufacturing were unchanged in July.

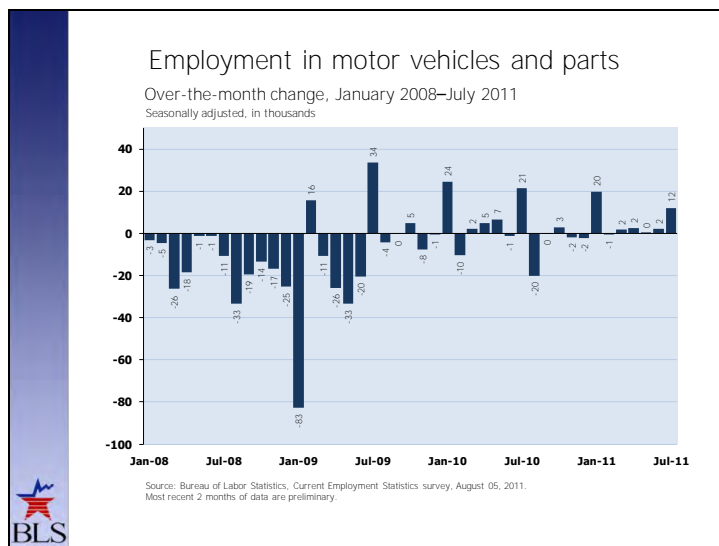
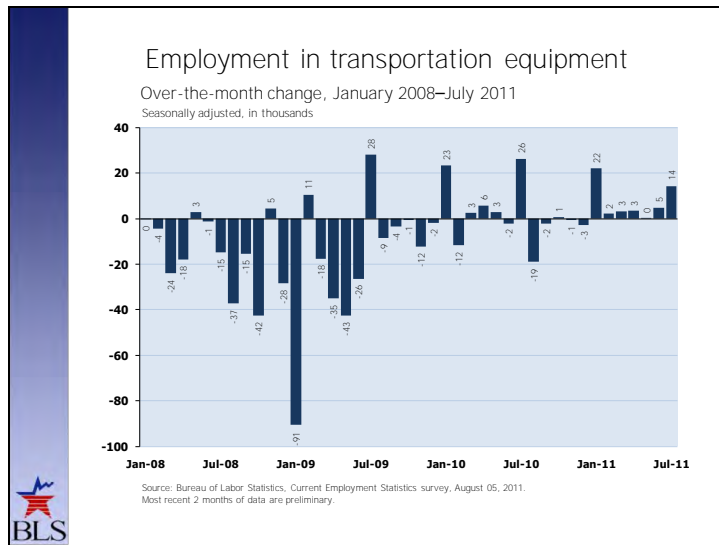

- Transportation equipment added 14,000 jobs in July; the majority of the gains were in motor vehicles and parts (+12,000).
- The motor vehicles and parts industry had fewer seasonal layoffs than usual for July, contributing to a seasonally adjusted employment increase of 12,000.



- Employment in retail trade increased by 26,000 in July. Employment in health and personal care stores rose by 9,000 over the month; there were with small increases distributed among several other retail industries. Retail trade has added 228,000 jobs since a recent employment low in December 2009.

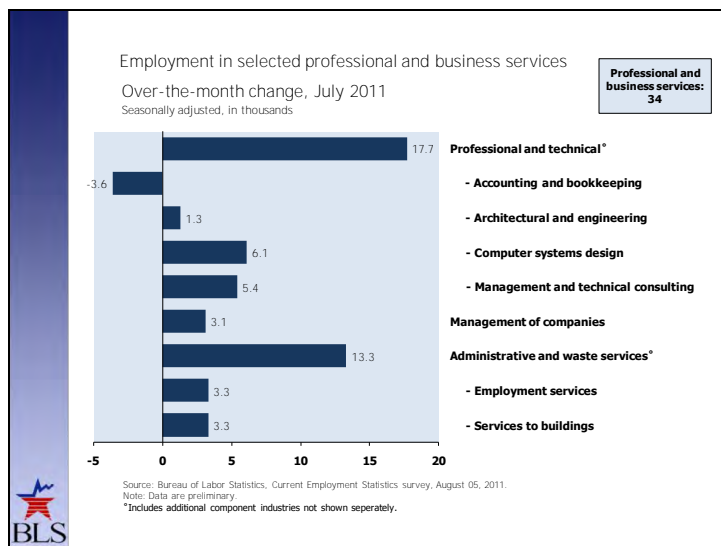
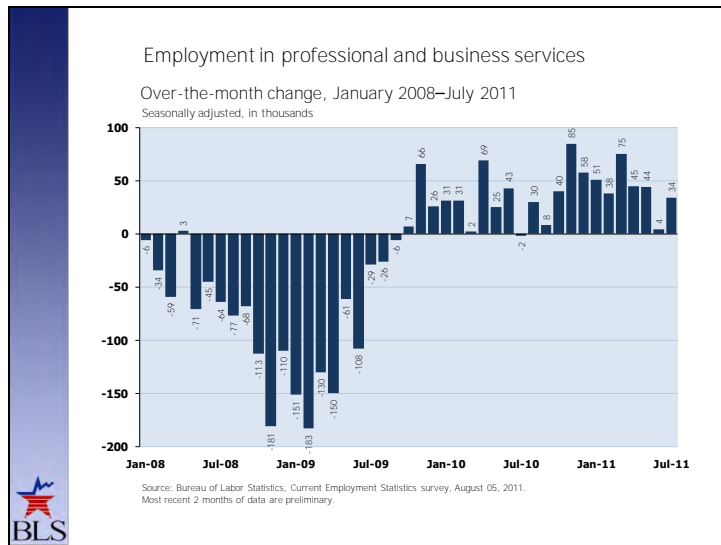

- Professional and business services employment continued to trend up (+34,000) in July, and has increased by 810,000 since a recent low in August 2009.
- Professional and technical services continued to add jobs (+18,000) in July; the industry has added 246,000 jobs since reaching an employment low in March 2010.

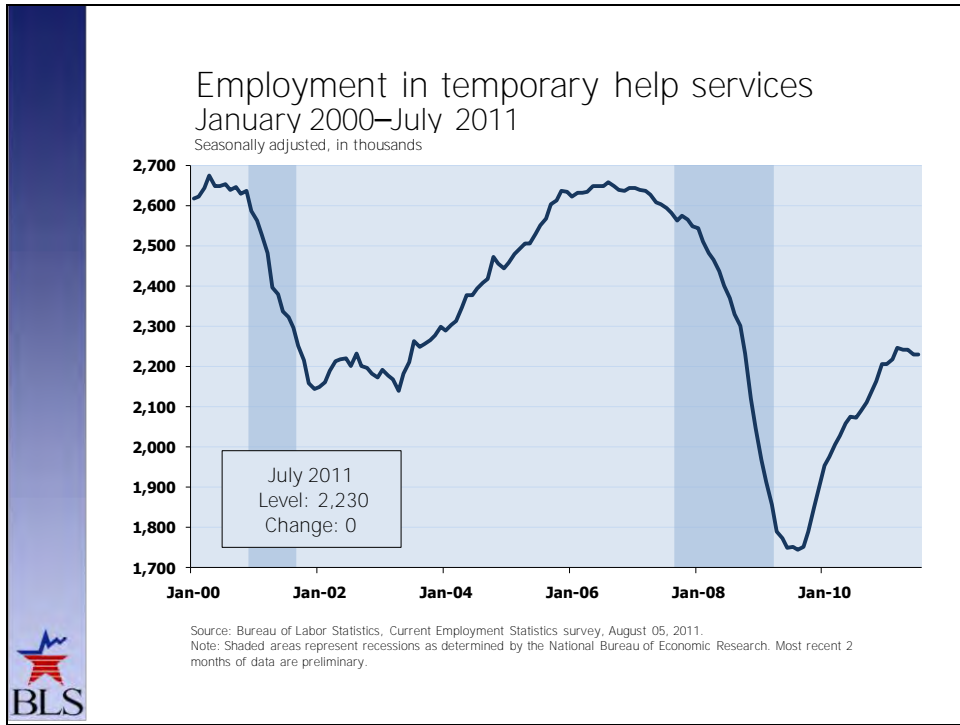

- Employment in temporary help services changed little over the month and has shown little movement on net so far this year.

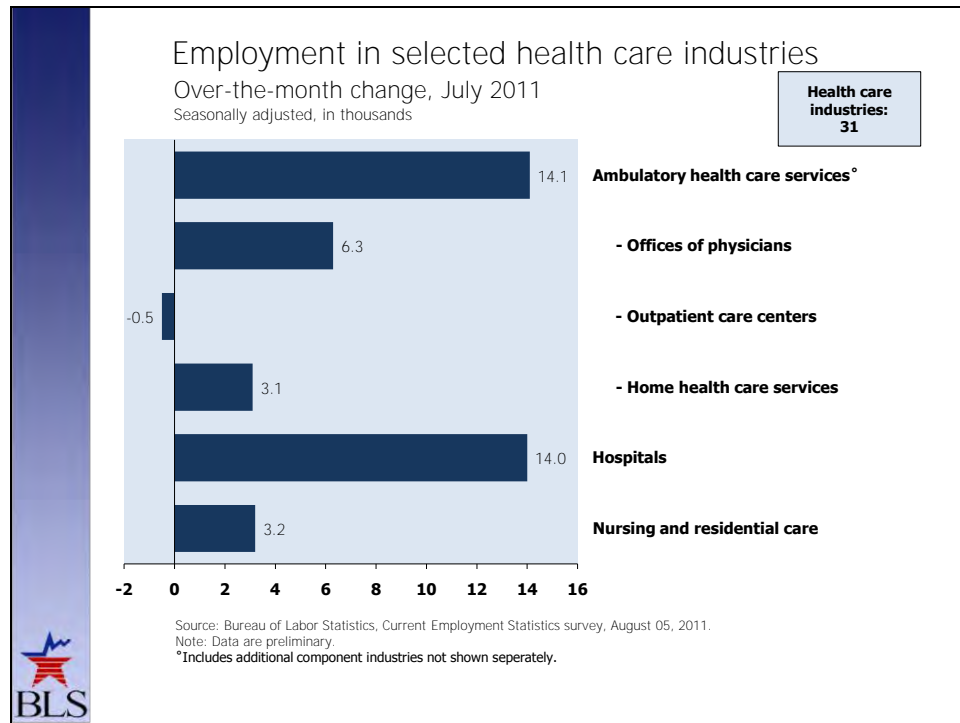

- Health care employment increased by 31,000 in July. Over the past 12 months, health care has added 299,000 jobs, or an average of 25,000 jobs per month.
- In July, ambulatory health care services and hospitals added 14,000 jobs each.

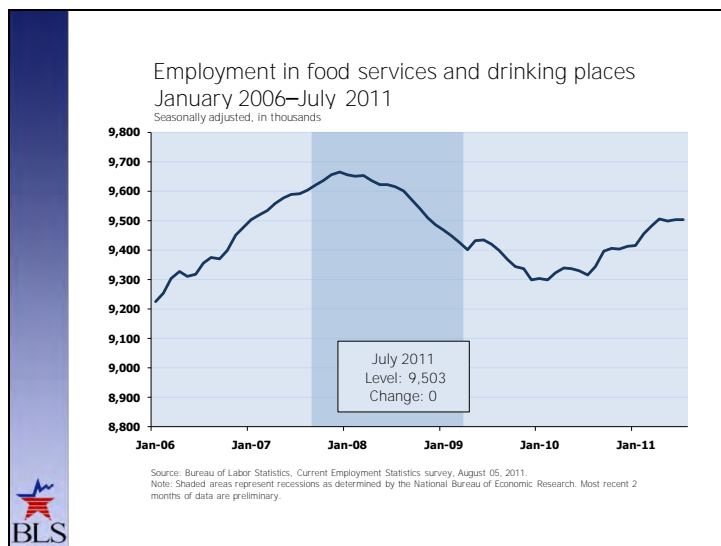
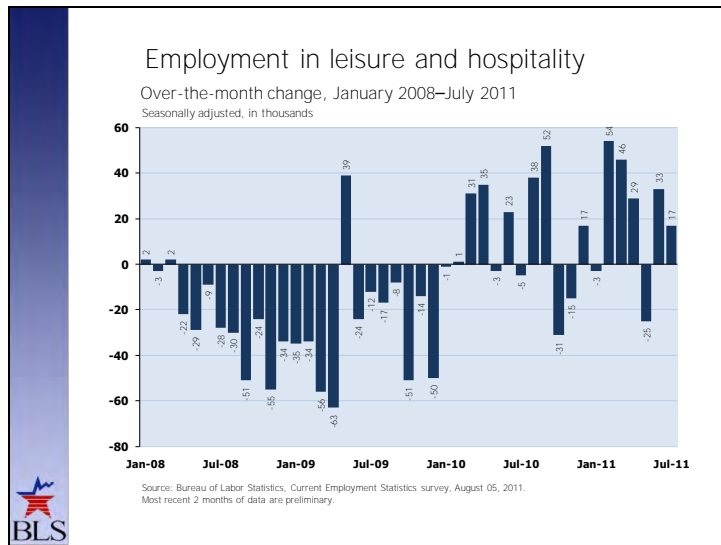

- Leisure and hospitality employment has shown little net change over the last 3 months. Food services and drinking places typically drives employment trends within the industry, however; food services employment has been flat over the past 3 months.

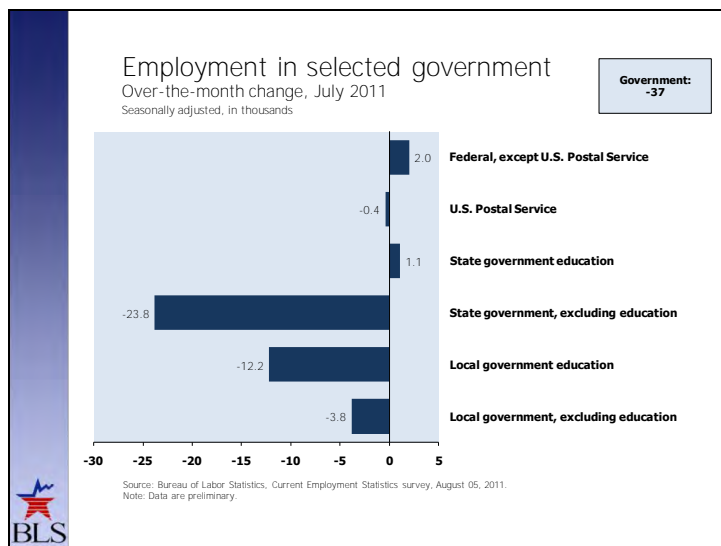
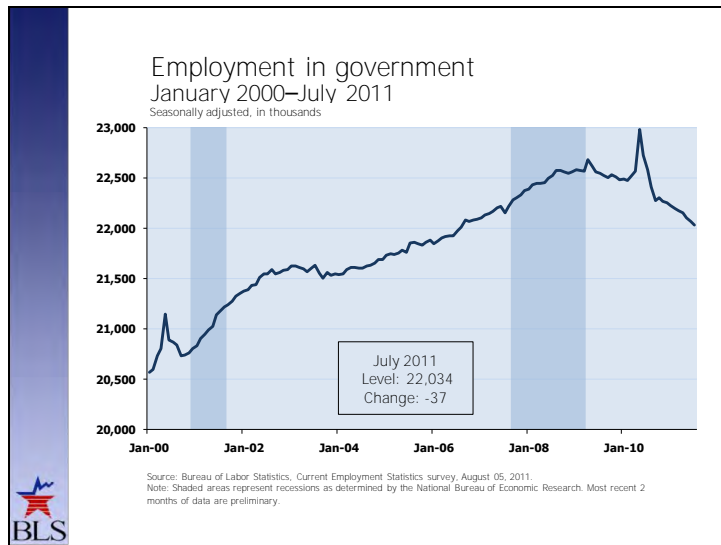

- Government payroll employment continued its downward trend in July (-37,000).
- Employment in state government excluding education dropped by 24,000 in July. The decline was mostly due to the partial government shutdown in Minnesota. (State and area estimates will be released on Friday, August 19, 2011 at 10:00 A.M.).

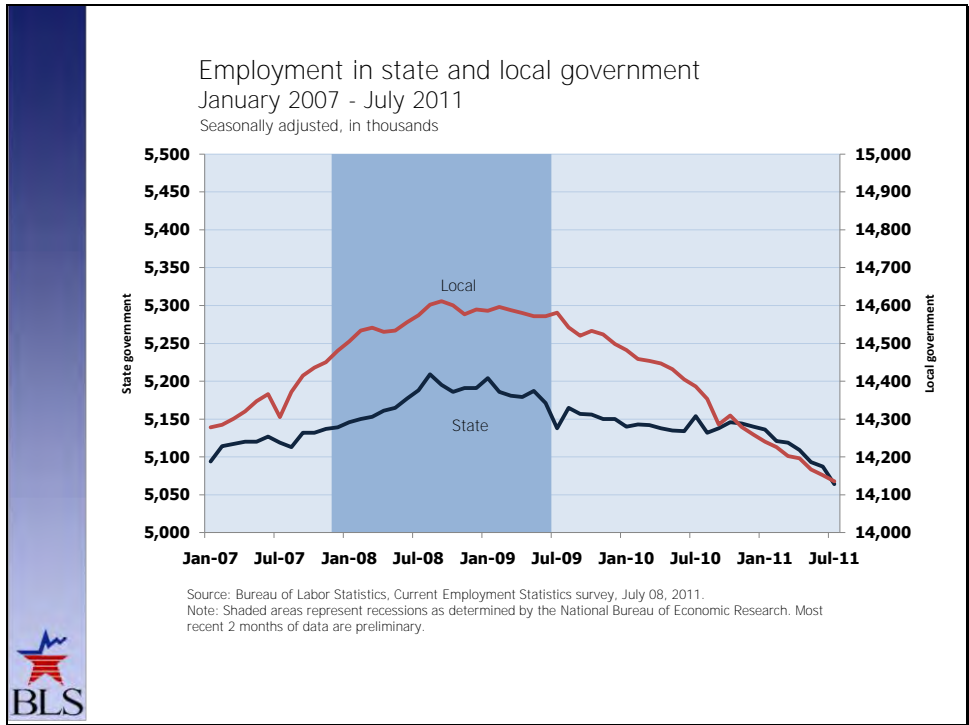

- Local government employment continued to trend down over the month. Since reaching an employment peak in September 2008, local government has lost 475,000 jobs.

LMI Regional Factsheets

June 2011

Prepared by:

**Commonwealth of Massachusetts Executive Office of Labor and Workforce Development
Division of Unemployment Assistance, Office of Economic Research and Analysis**



Commonwealth of Massachusetts
Deval L. Patrick, Governor
Timothy P. Murray, Lt. Governor

Executive Office of Labor and Workforce Development
Joanne F. Goldstein, Secretary
Department of Workforce Development
Michael Taylor, Director

Massachusetts Department of
Workforce
Development

June 2011

Massachusetts (Seasonally Adjusted)			
	2011		2010
	June	May	June
Labor Force	3,487,900	3,497,300	3,493,600
Employed	3,224,100	3,231,800	3,198,800
Unemployed	263,800	265,500	294,800
Rate	7.6%	7.6%	8.4%
Massachusetts (Not Seasonally Adjusted)			
	2011		2010
	June	May	June
Labor Force	3,525,200	3,467,400	3,532,000
Employed	3,251,400	3,210,200	3,233,500
Unemployed	273,800	257,200	298,500
Rate	7.8%	7.4%	8.5%
Boston-Cambridge-Quincy, MA NECTA Division			
	2011		2010
	June	May	June
Labor Force	1,555,188	1,528,811	1,555,968
Employed	1,448,918	1,431,803	1,437,030
Unemployed	106,270	97,008	118,938
Rate	6.8%	6.3%	7.6%
Framingham, MA NECTA Division			
	2011		2010
	June	May	June
Labor Force	150,049	146,995	150,759
Employed	141,120	138,900	140,698
Unemployed	8,929	8,095	10,061
Rate	6.0%	5.5%	6.7%
Boston Workforce Area			
	2011		2010
	June	May	June
Labor Force	331,331	324,629	331,099
Employed	305,866	302,253	303,356
Unemployed	25,465	22,376	27,743
Rate	7.7%	6.9%	8.4%
Metro North Workforce Area			
	2011		2010
	June	May	June
Labor Force	421,936	414,827	421,807
Employed	393,789	389,137	390,559
Unemployed	28,147	25,690	31,248
Rate	6.7%	6.2%	7.4%
Metro South/West Workforce Area			
	2011		2010
	June	May	June
Labor Force	497,847	489,181	498,572
Employed	468,129	462,245	465,062
Unemployed	29,718	26,936	33,510
Rate	6.0%	5.5%	6.7%
South Shore Workforce Area			
	2011		2010
	June	May	June
Labor Force	284,973	280,894	285,941
Employed	264,071	260,933	261,700
Unemployed	20,902	19,961	24,241
Rate	7.3%	7.1%	8.5%

Unemployment Rates (Seasonally Unadjusted)

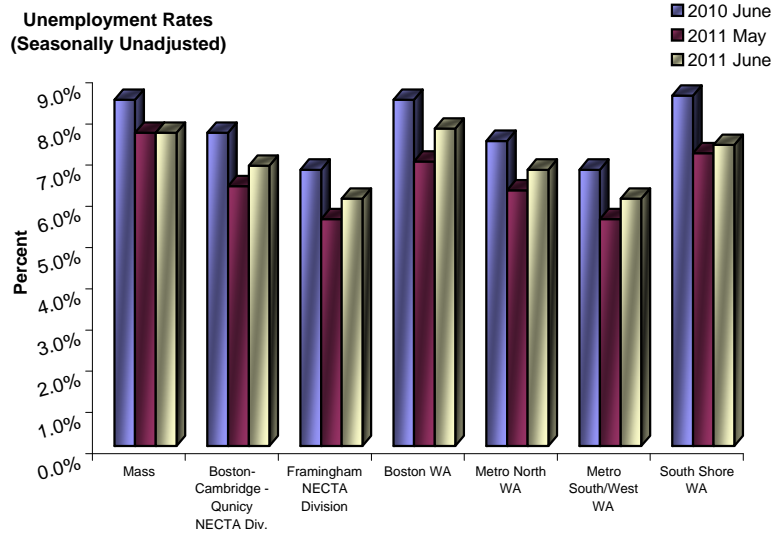

Number of Claimants by Selected Industries June 2011

	Boston	Metro North	Metro S/W	South Shore
Construction	473	694	505	840
Manufacturing	227	408	450	285
Wholesale Trade	190	349	350	292
Retail Trade	678	671	593	579
Transportation and Warehousing	176	206	76	115
Professional, Scientific and Tech. Services	601	846	904	503
Admin. & Support & Waste Mgt & Redempt.	955	772	492	469
Health Care and Social Assistance	817	755	531	537
Accommodation and Food Services	1,179	744	370	476

Number of Claimants by Selected Occupations June 2011

	Boston	Metro North	Metro S/W	South Shore
Management	741	1,009	1,206	767
Business and Fiscal Operations	296	400	461	343
Education, Training and Library	195	240	180	136
Food Preparation and Serving	944	693	329	425
Sales and Related	772	620	565	593
Office and Administrative Support	1,122	1,274	952	926
Construction and Extraction	484	700	449	821
Production Occupations	395	431	247	306
Transportation and Material Moving	520	454	206	312

Claimants Average Weekly Wage by Selected Occupations June 2011

	Boston	Metro North	Metro S/W	South Shore
Management	\$1,647.08	\$1,738.64	\$2,382.76	\$1,817.14
Business and Fiscal Operations	\$1,263.08	\$1,181.36	\$1,432.00	\$1,210.10
Education, Training and Library	\$719.17	\$734.38	\$772.81	\$771.15
Food Preparation and Serving	\$483.50	\$542.45	\$577.51	\$523.40
Sales and Related	\$692.75	\$749.49	\$1,153.94	\$887.56
Office and Administrative Support	\$678.66	\$761.75	\$830.73	\$766.41
Construction and Extraction	\$977.05	\$1,098.38	\$1,206.33	\$1,166.25
Production Occupations	\$642.60	\$754.23	\$971.19	\$832.19
Transportation and Material Moving	\$636.16	\$724.80	\$710.07	\$803.86

June 2011

Current Employment Statistics (CES-790) Massachusetts (Not Seasonally Adjusted)		
Industry	June	
	2010	2011
TOTAL NONFARM	3,220,100	3,282,600
Total Private	2,778,300	2,850,300
Natural Resources and Mining	1,300	1,200
Construction	112,700	117,300
Manufacturing	255,200	259,700
Durable Goods	166,300	169,800
Nondurable Goods	88,900	89,900
Trade, Transportation and Utilities	549,700	554,700
Wholesale Trade	123,700	124,800
Retail Trade	341,200	345,500
Transportation, Warehousing and Utilities	84,800	84,400
Information	86,800	90,600
Financial Activities	209,000	212,200
Professional and Business Services	467,600	481,000
Educational and Health Services	645,900	664,600
Leisure and Hospitality	327,400	346,400
Other Services	122,700	122,600
Government	441,800	432,300
Federal Government	56,500	47,100
State Government	110,900	111,700
Local Government	274,400	273,500

Current Employment Statistics (CES-790) Boston-Cambridge-Quincy, MA NECTA Division		
Industry	June	
	2010	2011
TOTAL NONFARM	1,679,400	1,714,800
Total Private	1,472,700	1,510,200
Natural Resources and Mining	400	300
Construction	51,100	53,100
Manufacturing	93,500	94,600
Durable Goods	61,300	62,800
Nondurable Goods	32,200	31,800
Trade, Transportation and Utilities	241,100	241,800
Wholesale Trade	56,900	59,700
Retail Trade	143,700	140,900
Transportation, Warehousing and Utilities	40,500	41,200
Information	57,100	58,700
Financial Activities	145,000	147,000
Professional and Business Services	298,300	300,400
Educational and Health Services	360,200	376,400
Leisure and Hospitality	161,500	171,900
Other Services	64,500	66,000
Government	206,700	204,600
Federal Government	34,200	28,300
State Government	53,000	55,600
Local Government	119,500	120,700

Current Employment Statistics (CES-790) Framingham, MA NECTA Division		
Industry	June	
	2010	2011
TOTAL NONFARM	156,300	158,100
Total Private	140,100	141,800
Natural Resources and Mining, Construction	6,000	6,300
Manufacturing	23,500	23,700
Durable Goods	17,900	18,300
Trade, Transportation and Utilities	29,400	30,100
Wholesale Trade	8,400	8,700
Retail Trade	19,200	19,500
Transportation, Warehousing and Utilities	1,800	1,900
Information	5,600	5,500
Financial Activities	5,100	5,000
Professional and Business Services	31,100	30,900
Educational and Health Services	21,800	22,100
Leisure and Hospitality	12,700	13,200
Other Services	4,900	5,000
Government	16,200	16,300
Federal Government	2,200	2,100
State Government	2,300	2,400
Local Government	11,700	11,800

Current Employment Statistics (CES-790) New England Region by State (Seasonally Adjusted)		
	June	
	2010	2011
New England Region	6,761,500	6,842,700
Massachusetts	3,185,100	3,235,100
Connecticut	1,608,200	1,616,000
Maine	591,000	595,700
New Hampshire	623,300	631,200
Rhode Island	457,900	462,400
Vermont	296,000	302,300

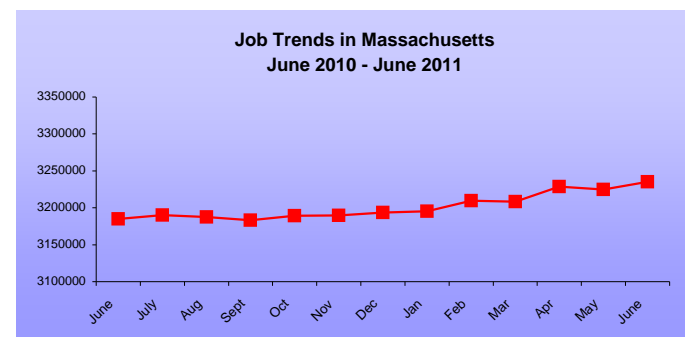

June 2011

Massachusetts (Seasonally Adjusted)			
	2011		2010
	June	May	June
Labor Force	3,487,900	3,497,300	3,493,600
Employed	3,224,100	3,231,800	3,198,800
Unemployed	263,800	265,500	294,800
Rate	7.6%	7.6%	8.4%
Massachusetts (Not Seasonally Adjusted)			
Labor Force	3,525,200	3,467,400	3,532,000
Employed	3,251,400	3,210,200	3,233,500
Unemployed	273,800	257,200	298,500
Rate	7.8%	7.4%	8.5%
Haverhill-No Andover-Amesbury, MA-NH NECTA Division			
Labor Force	126,542	124,590	126,565
Employed	117,940	116,510	116,810
Unemployed	8,602	8,080	9,755
Rate	6.8%	6.5%	7.7%
Lawrence-Methuen-Salem, MA-NH NECTA Division			
Labor Force	74,397	73,484	73,942
Employed	65,688	65,142	65,230
Unemployed	8,709	8,342	8,712
Rate	11.7%	11.4%	11.8%
Lowell-Billerica-Chelmsford, MA-NH NECTA Division			
Labor Force	157,601	154,486	156,911
Employed	144,945	142,637	143,008
Unemployed	12,656	11,849	13,903
Rate	8.0%	7.7%	8.9%
Peabody, MA NECTA Division			
Labor Force	130,071	128,141	132,170
Employed	120,133	118,897	121,112
Unemployed	9,938	9,244	11,058
Rate	7.6%	7.2%	8.4%
Lower Merrimack Valley Workforce Area			
Labor Force	168,809	166,344	168,678
Employed	153,207	151,477	152,493
Unemployed	15,602	14,867	16,185
Rate	9.2%	8.9%	9.6%
Greater Lowell Workforce Area			
Labor Force	150,124	147,177	149,575
Employed	137,987	135,778	136,234
Unemployed	12,137	11,399	13,341
Rate	8.1%	7.7%	8.9%
North Shore Workforce Area			
Labor Force	218,170	214,915	220,538
Employed	202,058	199,854	202,365
Unemployed	16,112	15,061	18,173
Rate	7.4%	7.0%	8.2%

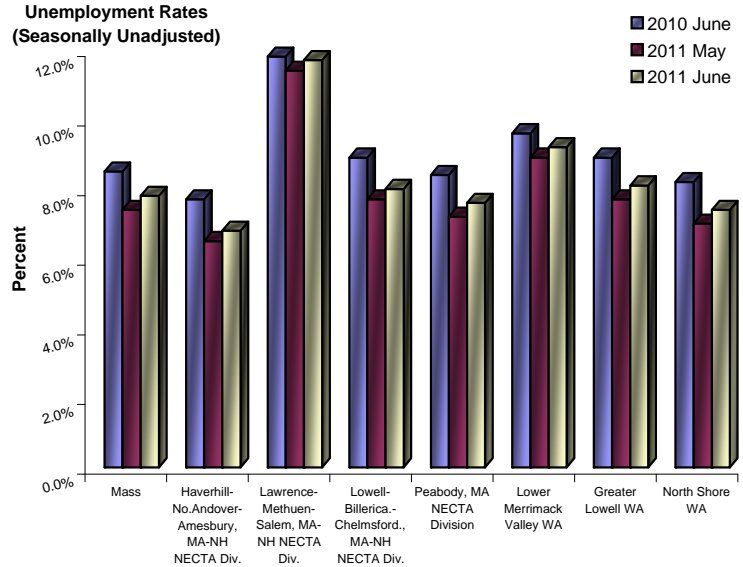

Number of Claimants by Selected Industries June 2011			
	Lower Merrimack Valley	Gr. Lowell	North Shore
Construction	832	417	444
Manufacturing	784	512	348
Wholesale Trade	296	183	234
Retail Trade	390	208	474
Transportation and Warehousing	122	73	117
Professional, Scientific and Tech. Services	585	337	376
Admin. & Support & Waste Mgt & Redempt.	1,193	653	524
Health Care and Social Assistance	577	297	552
Accommodation and Food Services	415	233	373

Number of Claimants by Selected Occupations June 2011			
	Lower Merrimack Valley	Gr. Lowell	North Shore
Management	753	394	524
Business and Fiscal Operations	298	161	223
Education, Training and Library	167	76	124
Food Preparation and Serving	408	220	331
Sales and Related	422	248	421
Office and Administrative Support	1,025	603	817
Construction and Extraction	952	386	440
Production Occupations	740	641	450
Transportation and Material Moving	679	203	292

Claimants Average Weekly Wage by Selected Occupations June 2011			
	Lower Merrimack Valley	Gr. Lowell	North Shore
Management	\$1,918.45	\$1,701.51	\$1,715.60
Business and Fiscal Operations	\$1,125.82	\$1,174.69	\$1,133.21
Education, Training and Library	\$592.21	\$694.21	\$741.74
Food Preparation and Serving	\$460.94	\$463.52	\$518.03
Sales and Related	\$868.80	\$694.76	\$740.47
Office and Administrative Support	\$635.76	\$749.77	\$706.48
Construction and Extraction	\$987.51	\$1,038.80	\$1,072.52
Production Occupations	\$595.54	\$695.09	\$700.47
Transportation and Material Moving	\$474.98	\$696.98	\$678.51

June 2011

Current Employment Statistics (CES-790) Massachusetts (Not Seasonally Adjusted)		
Industry	June	
	2010	2011
TOTAL NONFARM	3,220,100	3,282,600
Total Private	2,778,300	2,850,300
Natural Resources and Mining	1,300	1,200
Construction	112,700	117,300
Manufacturing	255,200	259,700
Durable Goods	166,300	169,800
Nondurable Goods	88,900	89,900
Trade, Transportation and Utilities	549,700	554,700
Wholesale Trade	123,700	124,800
Retail Trade	341,200	345,500
Transportation, Warehousing and Utilities	84,800	84,400
Information	86,800	90,600
Financial Activities	209,000	212,200
Professional and Business Services	467,600	481,000
Educational and Health Services	645,900	664,600
Leisure and Hospitality	327,400	346,400
Other Services	122,700	122,600
Government	441,800	432,300
Federal Government	56,500	47,100
State Government	110,900	111,700
Local Government	274,400	273,500

Current Employment Statistics (CES-790) Haverhill-North Andover-Amesbury, MA-NH NECTA Division		
Industry	June	
	2010	2011
TOTAL NONFARM	79,400	80,400
Total Private	67,400	69,400
Natural Resources and Mining, Construction	3,700	4,200
Manufacturing	9,800	10,500
Trade, Transportation and Utilities	16,900	16,700
Retail Trade	11,300	11,500
Information	900	900
Financial Activities	2,600	2,600
Professional and Business Services	7,500	7,700
Educational and Health Services	14,100	14,600
Leisure and Hospitality	9,100	9,400
Other Services	2,800	2,800
Government	12,000	11,000
Local Government	10,500	9,900

Current Employment Statistics (CES-790) Peabody, MA NECTA Division		
Industry	June	
	2010	2011
TOTAL NONFARM	100,700	99,600
Total Private	85,600	84,400
Natural Resources and Mining, Construction	2,900	3,000
Manufacturing	10,600	10,500
Trade, Transportation and Utilities	20,800	20,500
Retail Trade	15,700	15,600
Information	1,100	1,100
Financial Activities	5,100	5,000
Professional and Business Services	8,700	8,500
Educational and Health Services	21,100	20,400
Leisure and Hospitality	11,000	11,200
Other Services	4,300	4,200
Government	15,100	15,200
State Government	4,700	4,400
Local Government	9,600	9,200

Current Employment Statistics (CES-790) Lowell-Billerica-Chelmsford, MA-NH NECTA Division		
Industry	June	
	2010	2011
TOTAL NONFARM	115,500	119,200
Total Private	98,900	102,900
Natural Resources and Mining, Construction	6,000	6,300
Manufacturing	16,800	17,100
Durable Goods	13,600	13,900
Trade, Transportation and Utilities	19,800	20,500
Retail Trade	10,100	10,500
Information	4,900	4,800
Financial Activities	3,600	3,700
Professional and Business Services	18,700	19,700
Educational and Health Services	14,800	15,100
Leisure and Hospitality	9,800	11,000
Other Services	4,500	4,700
Government	16,600	16,300
Federal Government	1,500	1,500
State Government	4,000	3,800
Local Government	11,100	11,000

Current Employment Statistics (CES-790) New England Region by State (Seasonally Adjusted)		
	June	
	2010	2011
New England Region	6,761,500	6,842,700
Massachusetts	3,185,100	3,235,100
Connecticut	1,608,200	1,616,000
Maine	591,000	595,700
New Hampshire	623,300	631,200
Rhode Island	457,900	462,400
Vermont	296,000	302,300

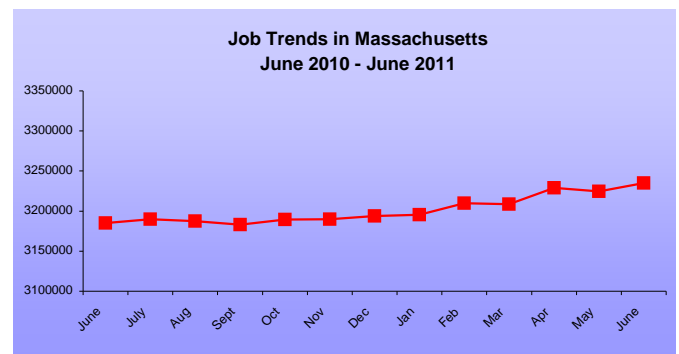

Barnstable, MA Metropolitan NECTA; Brockton-Bridge-Easton, MA Metro NECTA Division; New Bedford, MA Metropolitan NECTA; Providence-Fall River-Warwick, MA only Metro NECTA; Taunton-Norton-Raynham, MA NECTA Division

June 2011

Massachusetts (Seasonally Adjusted)			
	2011		2010
	June	May	June
Labor Force	3,487,900	3,497,300	3,493,600
Employed	3,224,100	3,231,800	3,198,800
Unemployed	263,800	265,500	294,800
Rate	7.6%	7.6%	8.4%
Massachusetts (Not Seasonally Adjusted)			
Labor Force	3,525,200	3,467,400	3,532,000
Employed	3,251,400	3,210,200	3,233,500
Unemployed	273,800	257,200	298,500
Rate	7.8%	7.4%	8.5%
Barnstable, MA Metropolitan NECTA			
Labor Force	142,476	133,957	144,914
Employed	131,945	123,611	133,753
Unemployed	10,531	10,346	11,161
Rate	7.4%	7.7%	7.7%
Brockton-Bridgewater-Easton, MA Metro. NECTA Div.			
Labor Force	130,515	128,288	129,256
Employed	118,819	117,284	116,395
Unemployed	11,696	11,004	12,861
Rate	9.0%	8.6%	10.0%
New Bedford, MA Metropolitan NECTA			
Labor Force	86,672	86,467	87,511
Employed	77,247	77,365	77,330
Unemployed	9,425	9,102	10,181
Rate	10.9%	10.5%	11.6%
Providence-Fall River-Warwick, MA only Metro NECTA			
Labor Force	151,167	151,599	151,865
Employed	135,129	134,487	135,734
Unemployed	16,038	17,112	16,131
Rate	10.6%	11.3%	10.6%
Taunton-Norton-Raynham, MA NECTA Division			
Labor Force	63,746	63,456	64,269
Employed	58,474	58,422	58,474
Unemployed	5,272	5,034	5,795
Rate	7.6%	7.9%	9.0%
Bristol County Workforce Area			
Labor Force	199,683	199,641	200,497
Employed	179,924	179,188	180,341
Unemployed	19,759	20,453	20,156
Rate	9.9%	10.2%	10.1%
Brockton Workforce Area			
Labor Force	127,704	125,467	126,608
Employed	116,408	114,920	114,206
Unemployed	11,296	10,547	12,402
Rate	10.1%	8.4%	9.8%
Cape and Islands Workforce Area			
Labor Force	150,979	139,458	153,814
Employed	140,629	128,816	142,834
Unemployed	10,350	10,642	10,980
Rate	6.9%	7.6%	7.1%
Greater New Bedford Workforce Area			
Labor Force	109,352	108,036	110,456
Employed	97,956	97,113	98,245
Unemployed	11,396	10,923	12,211
Rate	10.4%	10.1%	11.1%

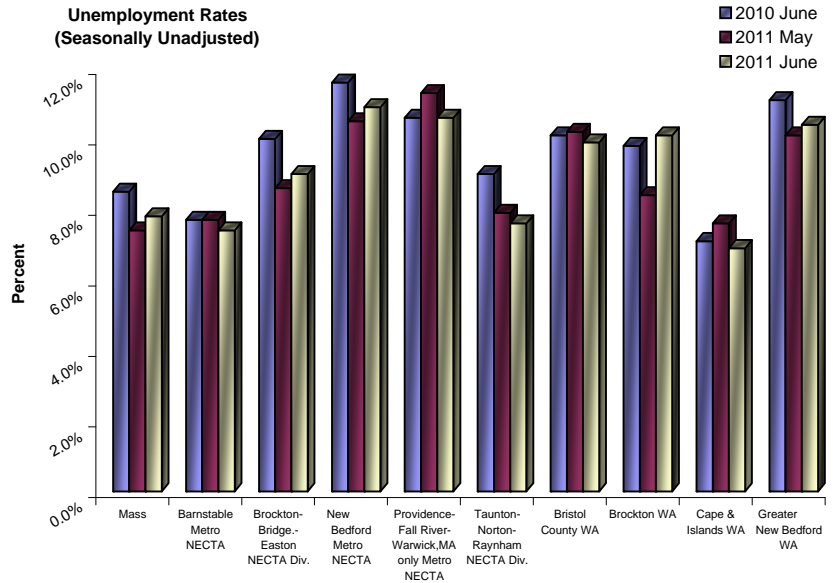

Number of Claimants by Selected Industries June 2011				
	Bristol County	Brockton	Cape & Islands	Gr. New Bedford
Construction	1,108	389	238	439
Manufacturing	827	319	54	258
Wholesale Trade	1,028	174	54	171
Retail Trade	822	336	268	292
Transportation and Warehousing	158	77	44	69
Professional, Scientific and Tech. Services	415	158	121	125
Admin. & Support & Waste Mgt & Redempt.	860	368	134	265
Health Care and Social Assistance	671	408	226	291
Accommodation and Food Services	445	293	226	247

Number of Claimants by Selected Occupations June 2011				
	Bristol County	Brockton	Cape & Islands	Gr. New Bedford
Management	774	298	280	203
Business and Fiscal Operations	308	114	61	59
Education, Training and Library	193	86	61	74
Food Preparation and Serving	464	261	181	248
Sales and Related	696	289	195	212
Office and Administrative Support	1,403	613	422	427
Construction and Extraction	1,141	403	193	463
Production Occupations	1,261	341	67	329
Transportation and Material Moving	654	246	109	234

Claimants Average Weekly Wage by Selected Occupations June 2011				
	Bristol County	Brockton	Cape & Islands	Gr. New Bedford
Management	\$1,573.47	\$1,454.29	\$1,401.45	\$1,144.17
Business and Fiscal Operations	\$1,062.27	\$1,028.03	\$1,040.66	\$849.57
Education, Training and Library	\$593.10	\$647.37	\$538.72	\$523.20
Food Preparation and Serving	\$431.56	\$439.19	\$519.35	\$386.08
Sales and Related	\$722.38	\$626.84	\$695.04	\$530.64
Office and Administrative Support	\$598.21	\$681.76	\$743.46	\$586.11
Construction and Extraction	\$1,060.77	\$1,124.53	\$1,043.51	\$976.25
Production Occupations	\$586.44	\$668.85	\$831.05	\$560.38
Transportation and Material Moving	\$673.65	\$659.53	\$748.86	\$563.78

June 2011

Current Employment Statistics (CES-790) Massachusetts (Not Seasonally Adjusted)		
Industry	June	
	2010	2011
TOTAL NONFARM	3,220,100	3,282,600
Total Private	2,778,300	2,850,300
Natural Resources and Mining	1,300	1,200
Construction	112,700	117,300
Manufacturing	255,200	259,700
Durable Goods	166,300	169,800
Nondurable Goods	88,900	89,900
Trade, Transportation and Utilities	549,700	554,700
Wholesale Trade	123,700	124,800
Retail Trade	341,200	345,500
Transportation, Warehousing and Utilities	84,800	84,400
Information	86,800	90,600
Financial Activities	209,000	212,200
Professional and Business Services	467,600	481,000
Educational and Health Services	645,900	664,600
Leisure and Hospitality	327,400	346,400
Other Services	122,700	122,600
Government	441,800	432,300
Federal Government	56,500	47,100
State Government	110,900	111,700
Local Government	274,400	273,500

Current Employment Statistics (CES-790) Barnstable, MA Metropolitan NECTA		
Industry	June	
	2010	2011
TOTAL NONFARM	104,500	104,400
Total Private	88,300	88,100
Natural Resources and Mining, Construction	5,000	4,600
Manufacturing	3,000	2,900
Trade, Transportation and Utilities	21,900	20,900
Retail Trade	17,500	17,000
Information	1,700	1,700
Financial Activities	3,800	4,000
Professional and Business Services	9,000	9,600
Educational and Health Services	18,400	18,800
Leisure and Hospitality	21,300	21,300
Other Services	4,200	4,300
Government	16,200	16,300
Federal Government	2,400	1,700
State Government	2,400	2,700
Local Government	11,400	11,900

Current Employment Statistics (CES-790) Brockton-Bridgewater-Easton, MA Metropolitan NECTA Division		
Industry	June	
	2010	2011
TOTAL NONFARM	86,400	91,000
Total Private	71,000	75,400
Natural Resources and Mining, Construction	4,400	4,500
Manufacturing	7,300	7,400
Trade, Transportation and Utilities	19,800	20,600
Retail Trade	12,000	12,500
Information	800	700
Financial Activities	3,000	3,200
Professional and Business Services	8,300	9,400
Educational and Health Services	15,100	16,300
Leisure and Hospitality	7,800	8,300
Other Services	4,500	5,000
Government	15,400	15,600
Federal Government	2,200	2,200
State Government	4,200	4,200
Local Government	9,000	9,200

Current Employment Statistics (CES-790) New Bedford, MA Metropolitan NECTA		
Industry	June	
	2010	2011
TOTAL NONFARM	64,700	65,500
Total Private	53,700	55,000
Natural Resources and Mining, Construction	2,200	2,400
Manufacturing	9,000	9,200
Durable Goods	5,200	5,400
Trade, Transportation and Utilities	13,000	13,500
Retail Trade	8,100	8,700
Information	700	600
Financial Activities	1,900	1,900
Professional and Business Services	4,000	3,900
Educational and Health Services	13,500	13,500
Leisure and Hospitality	6,900	7,500
Other Services	2,500	2,500
Government	11,000	10,500
State Government	2,900	3,000
Local Government	7,000	7,000

Current Employment Statistics (CES-790) New England Region by State (Seasonally Adjusted)		
	June	
	2010	2011
New England Region	6,761,500	6,842,700
Massachusetts	3,185,100	3,235,100
Connecticut	1,608,200	1,616,000
Maine	591,000	595,700
New Hampshire	623,300	631,200
Rhode Island	457,900	462,400
Vermont	296,000	302,300

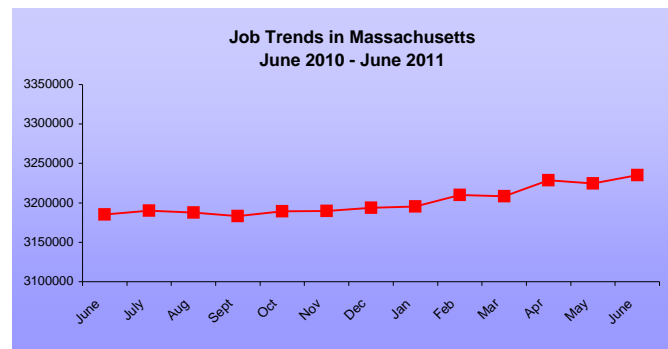

Leominster-Fitchburg-Gardner, MA Metropolitan NECTA
Worcester, MA-CT Metropolitan NECTA

June 2011

Massachusetts (Seasonally Adjusted)			
	2011		2010
	June	May	June
Labor Force	3,487,900	3,497,300	3,493,600
Employed	3,224,100	3,231,800	3,198,800
Unemployed	263,800	265,500	294,800
Rate	7.6%	7.6%	8.4%
Massachusetts (Not Seasonally Adjusted)			
	2011		2010
	June	May	June
Labor Force	3,525,200	3,467,400	3,532,000
Employed	3,251,400	3,210,200	3,233,500
Unemployed	273,800	257,200	298,500
Rate	7.8%	7.4%	8.5%
Leominster-Fitchburg-Gardner, MA Metro NECTA			
	2011		2010
	June	May	June
Labor Force	74,541	73,336	74,009
Employed	66,844	66,015	65,906
Unemployed	7,697	7,321	8,103
Rate	10.3%	10.0%	10.9%
Worcester, MA-CT Metropolitan NECTA			
	2011		2010
	June	May	June
Labor Force	302,749	295,028	300,189
Employed	277,409	271,623	272,727
Unemployed	25,340	23,405	27,462
Rate	8.4%	7.9%	9.1%
Athol, MA Micropolitan NECTA			
	2011		2010
	June	May	June
Labor Force	10,499	10,386	10,834
Employed	9,457	9,411	9,604
Unemployed	1,042	975	1,230
Rate	9.9%	9.4%	11.4%
Central Mass Workforce Area			
	2011		2010
	June	May	June
Labor Force	299,897	292,719	297,747
Employed	275,285	269,794	271,106
Unemployed	24,612	22,925	26,641
Rate	8.2%	7.8%	8.9%
North Central Workforce Area			
	2011		2010
	June	May	June
Labor Force	129,426	127,281	128,822
Employed	117,873	116,286	116,427
Unemployed	11,553	10,995	12,395
Rate	8.9%	8.6%	9.6%

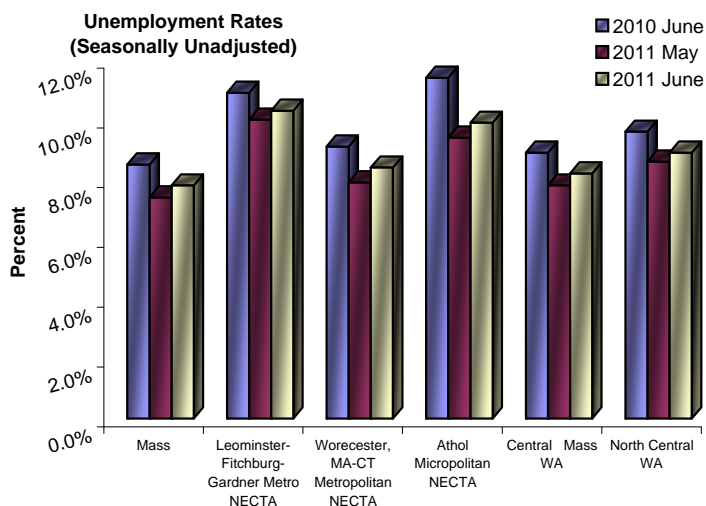

Number of Claimants by Selected Industries June 2011		
	Central Mass	North Central
Construction	680	368
Manufacturing	939	636
Wholesale Trade	364	178
Retail Trade	854	313
Transportation and Warehousing	186	93
Professional, Scientific and Tech. Services	477	211
Admin. & Support & Waste Mgt & Redempt.	860	421
Health Care and Social Assistance	762	389
Accommodation and Food Services	547	214
Number of Claimants by Selected Occupations June 2011		
	Central Mass	North Central
Management	784	333
Business and Fiscal Operations	299	134
Education, Training and Library	171	130
Food Preparation and Serving	537	211
Sales and Related	695	252
Office and Administrative Support	1,239	516
Construction and Extraction	669	356
Production Occupations	911	563
Transportation and Material Moving	513	271
Claimants Average Weekly Wage by Selected Occupations June 2011		
	Central Mass	North Central
Management	\$1,641.78	\$1,409.53
Business and Fiscal Operations	\$1,098.60	\$1,226.43
Education, Training and Library	\$740.36	\$618.96
Food Preparation and Serving	\$442.68	\$464.60
Sales and Related	\$722.75	\$744.56
Office and Administrative Support	\$696.55	\$679.53
Construction and Extraction	\$994.58	\$977.59
Production Occupations	\$707.28	\$697.90
Transportation and Material Moving	\$737.47	\$684.09

June 2011

Current Employment Statistics (CES-790) Massachusetts (Not Seasonally Adjusted)		
Industry	June	
	2010	2011
TOTAL NONFARM	3,220,100	3,282,600
Total Private	2,778,300	2,850,300
Natural Resources and Mining	1,300	1,200
Construction	112,700	117,300
Manufacturing	255,200	259,700
Durable Goods	166,300	169,800
Nondurable Goods	88,900	89,900
Trade, Transportation and Utilities	549,700	554,700
Wholesale Trade	123,700	124,800
Retail Trade	341,200	345,500
Transportation, Warehousing and Utilities	84,800	84,400
Information	86,800	90,600
Financial Activities	209,000	212,200
Professional and Business Services	467,600	481,000
Educational and Health Services	645,900	664,600
Leisure and Hospitality	327,400	346,400
Other Services	122,700	122,600
Government	441,800	432,300
Federal Government	56,500	47,100
State Government	110,900	111,700
Local Government	274,400	273,500

Current Employment Statistics (CES-790) Leominster-Fitchburg-Gardner, MA Metropolitan NECTA		
Industry	June	
	2010	2011
TOTAL NONFARM	48,400	49,600
Total Private	40,000	41,100
Natural Resources and Mining, Construction	1,900	2,000
Manufacturing	7,100	7,200
Trade, Transportation and Utilities	10,500	10,700
Retail Trade	8,300	8,400
Information	600	600
Financial Activities	1,700	1,700
Professional and Business Services	2,900	3,000
Educational and Health Services	8,700	9,000
Leisure and Hospitality	5,100	5,400
Other Services	1,500	1,500
Government	8,400	8,500
State Government	2,300	2,700
Local Government	5,700	5,600

Current Employment Statistics (CES-790) Worcester, MA-CT Metropolitan NECTA		
Industry	June	
	2010	2011
TOTAL NONFARM	241,900	250,100
Total Private	203,700	212,400
Natural Resources and Mining, Construction	8,000	8,300
Manufacturing	25,300	25,400
Durable Goods	16,300	16,700
Nondurable Goods	9,000	8,700
Trade, Transportation and Utilities	45,500	46,400
Wholesale Trade	9,800	9,800
Retail Trade	27,100	27,900
Transportation, Warehousing and Utilities	8,600	8,700
Information	3,600	3,600
Financial Activities	13,300	13,500
Professional and Business Services	25,500	26,900
Educational and Health Services	52,200	53,900
Leisure and Hospitality	21,700	25,700
Other Services	8,600	8,700
Government	38,200	37,700
Federal Government	2,900	2,100
State Government	11,900	12,500
Local Government	23,400	23,100

Current Employment Statistics (CES-790) New England Region by State (Seasonally Adjusted)		
	June	
	2010	2011
New England Region	6,761,500	6,842,700
Massachusetts	3,185,100	3,235,100
Connecticut	1,608,200	1,616,000
Maine	591,000	595,700
New Hampshire	623,300	631,200
Rhode Island	457,900	462,400
Vermont	296,000	302,300

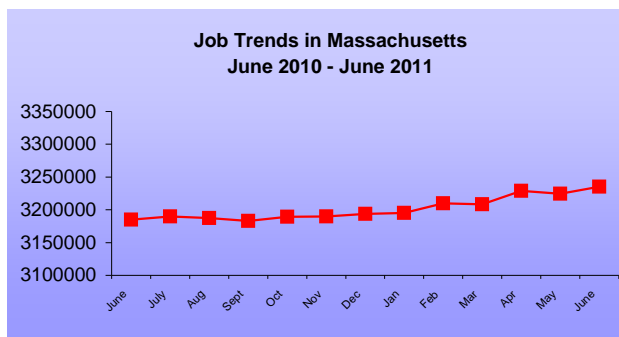

June 2011

Massachusetts (Seasonally Adjusted)			
	2011		2010
	June	May	June
Labor Force	3,487,900	3,497,300	3,493,600
Employed	3,224,100	3,231,800	3,198,800
Unemployed	263,800	265,500	294,800
Rate	7.6%	7.6%	8.4%
Massachusetts (Not Seasonally Adjusted)			
Labor Force	3,525,200	3,467,400	3,532,000
Employed	3,251,400	3,210,200	3,233,500
Unemployed	273,800	257,200	298,500
Rate	7.8%	7.4%	8.5%
Pittsfield, MA Metropolitan NECTA			
Labor Force	40,391	38,938	40,466
Employed	37,410	36,035	37,260
Unemployed	2,981	2,903	3,206
Rate	7.4%	7.5%	7.9%
Springfield, MA-CT Metropolitan NECTA			
Labor Force	350,376	350,619	351,609
Employed	319,102	321,158	318,877
Unemployed	31,274	29,461	32,732
Rate	8.9%	8.4%	9.3%
Amherst Center, MA Micropolitan NECTA			
Labor Force	22,396	26,032	22,658
Employed	20,745	24,851	20,793
Unemployed	1,651	1,181	1,865
Rate	7.4%	4.5%	8.2%
Greenfield, MA Micropolitan NECTA			
Labor Force	21,826	22,086	22,247
Employed	20,166	20,547	20,379
Unemployed	1,660	1,539	1,868
Rate	7.6%	7.0%	8.4%
North Adams, MA-VT Micropolitan NECTA			
Labor Force	17,809	17,460	18,087
Employed	16,233	15,978	16,388
Unemployed	1,576	1,482	1,699
Rate	8.8%	8.5%	9.4%
Great Barrington, MA LMA			
Labor Force	16,930	16,462	17,296
Employed	15,977	15,581	16,234
Unemployed	953	881	1,062
Rate	5.6%	5.4%	6.1%
Berkshire County Workforce Area			
Labor Force	74,644	72,395	75,353
Employed	69,167	67,150	69,427
Unemployed	5,477	5,245	5,926
Rate	7.3%	7.2%	7.9%
Franklin/Hampshire Workforce Area			
Labor Force	299,897	292,719	297,747
Employed	275,285	269,794	271,106
Unemployed	24,612	22,925	26,641
Rate	8.2%	7.8%	8.9%
Hampden County Workforce Area			
Labor Force	228,589	228,886	229,361
Employed	206,832	208,171	206,636
Unemployed	21,757	20,715	22,725
Rate	9.5%	9.1%	9.9%

Unemployment Rates (Seasonally Unadjusted)

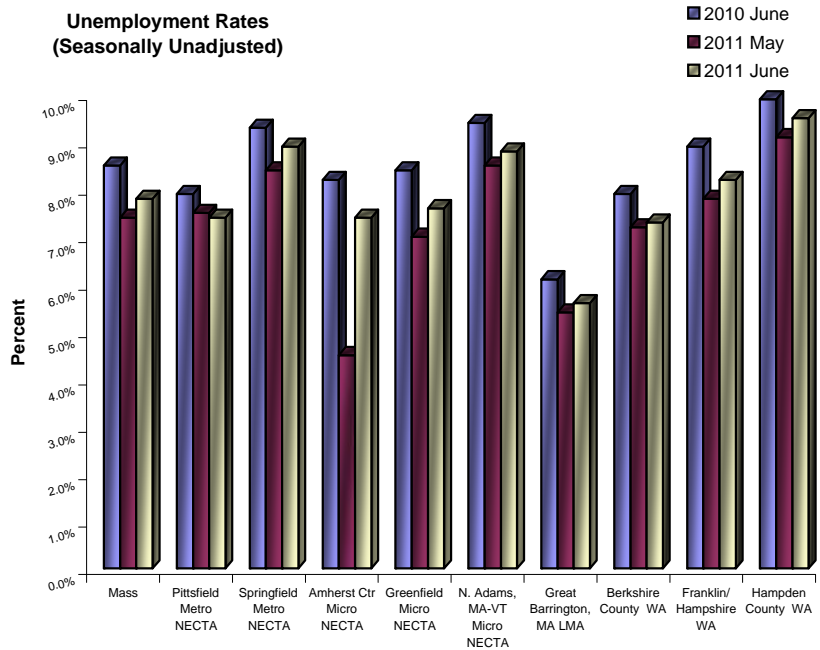

Number of Claimants by Selected Industries June 2011

	Berkshire County	Franklin/Hamp.	Hampden County
Construction	186	168	469
Manufacturing	175	173	757
Wholesale Trade	28	103	307
Retail Trade	153	149	665
Transportation and Warehousing	15	32	227
Professional, Scientific and Tech. Services	62	77	241
Admin. & Support & Waste Mgt & Redempt.	79	110	552
Health Care and Social Assistance	231	250	759
Accommodation and Food Services	178	105	686

Number of Claimants by Selected Occupations June 2011

	Berkshire County	Franklin/Hamp.	Hampden County
Management	158	175	539
Business and Fiscal Operations	51	48	199
Education, Training and Library	75	105	216
Food Preparation and Serving	157	216	620
Sales and Related	153	118	602
Office and Administrative Support	178	271	943
Construction and Extraction	225	176	493
Production Occupations	132	190	772
Transportation and Material Moving	66	90	542

Claimants Average Weekly Wage by Selected Occupations June 2011

	Berkshire County	Franklin/Hamp.	Hampden County
Management	\$903.55	\$1,213.24	\$1,288.11
Business and Fiscal Operations	\$919.93	\$825.22	\$789.12
Education, Training and Library	\$478.70	\$650.79	\$630.98
Food Preparation and Serving	\$411.22	\$394.81	\$385.88
Sales and Related	\$508.35	\$732.75	\$554.93
Office and Administrative Support	\$614.30	\$645.62	\$565.82
Construction and Extraction	\$737.07	\$928.68	\$854.76
Production Occupations	\$618.23	\$628.91	\$615.34
Transportation and Material Moving	\$667.33	\$671.51	\$653.31

June 2011

Current Employment Statistics (CES-790) Massachusetts (Not Seasonally Adjusted)		
Industry	June	
	2010	2011
TOTAL NONFARM	3,220,100	3,282,600
Total Private	2,778,300	2,850,300
Natural Resources and Mining	1,300	1,200
Construction	112,700	117,300
Manufacturing	255,200	259,700
Durable Goods	166,300	169,800
Nondurable Goods	88,900	89,900
Trade, Transportation and Utilities	549,700	554,700
Wholesale Trade	123,700	124,800
Retail Trade	341,200	345,500
Transportation, Warehousing and Utilities	84,800	84,400
Information	86,800	90,600
Financial Activities	209,000	212,200
Professional and Business Services	467,600	481,000
Educational and Health Services	645,900	664,600
Leisure and Hospitality	327,400	346,400
Other Services	122,700	122,600
Government	441,800	432,300
Federal Government	56,500	47,100
State Government	110,900	111,700
Local Government	274,400	273,500

Current Employment Statistics (CES-790) Pittsfield, MA Metropolitan NECTA		
Industry	June	
	2010	2011
TOTAL NONFARM	36,600	37,400
Total Private	31,300	32,400
Natural Resources and Mining	1,400	1,500
Manufacturing	3,100	3,100
Trade, Transportation and Utilities	6,100	6,400
Information	600	600
Financial Activities	1,700	1,800
Professional and Business Services	3,500	3,800
Educational and Health Services	8,100	8,600
Leisure and Hospitality	5,300	5,100
Other Services	1,500	1,500
Government	5,300	5,000
Local Government	3,500	3,800

Current Employment Statistics (CES-790) Springfield, MA-CT Metropolitan NECTA		
Industry	June	
	2010	2011
TOTAL NONFARM	289,300	293,300
Total Private	239,900	244,400
Natural Resources and Mining, Construction	10,000	11,400
Manufacturing	31,700	31,400
Durable Goods	20,700	20,900
Nondurable Goods	11,000	10,500
Trade, Transportation and Utilities	57,100	57,800
Wholesale Trade	10,900	11,100
Retail Trade	34,100	34,900
Transportation, Warehousing and Utilities	12,100	11,800
Information	3,800	3,700
Financial Activities	16,000	16,100
Professional and Business Services	23,000	22,400
Educational and Health Services	57,900	57,100
Leisure and Hospitality	29,000	33,000
Other Services	11,400	11,500
Government	49,400	48,900
Federal Government	6,800	6,100
State Government	11,100	11,600
Local Government	31,500	31,200

Current Employment Statistics (CES-790) New England Region by State (Seasonally Adjusted)		
	June	
	2010	2011
New England Region	6,761,500	6,842,700
Massachusetts	3,185,100	3,235,100
Connecticut	1,608,200	1,616,000
Maine	591,000	595,700
New Hampshire	623,300	631,200
Rhode Island	457,900	462,400
Vermont	296,000	302,300



Morgan Lewis

 library, research and
competitive intelligence

AKIN GUMP

Table of Contents:

Litigation: Practice Area Trends & Analysis	2
Litigation: Court Trends & Analysis	3
Litigation: Law Firm Size Trends & Analysis	4
Litigation: Docket and Opinion Trends & Analysis	5
Litigation: Law Firm Representation Trends & Analysis	6
Litigation: Presiding Judge Trends & Analysis	7
Litigation: Attorney Representation Trends & Analysis	8
Litigation: Legal Role Trends & Analysis	9
Litigation: Company Distribution Trends & Analysis	10
Litigation: Industry Distribution Trends & Analysis	11
Litigation: Source Documents	12
Litigation: Source Description	13
Search Criteria:	14

Litigation: Practice Area Trends & Analysis

The Practice Area Trends & Analysis section uses West's KeySearch topics to analyze litigation activity by practice area. The practice area of an opinion is based on the topics that occur most frequently in the text of the opinion and the West headnotes. Litigation events are analyzed by the overall share of events pertaining to a particular practice area and the number of events per year for each practice area during the selected date range.

Practice Area	Occurrences	%
Employment/Labor > Employee Retirement Income Security Act (ERISA)	1	100.0%

[View Report Online](#)

Practice Area Trend

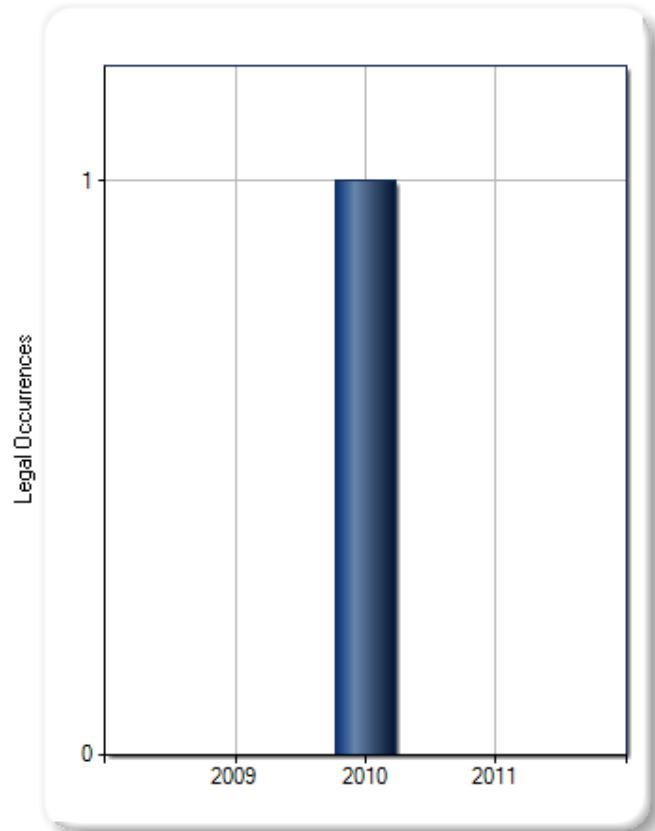

Litigation: Court Trends & Analysis

The Court Trends & Analysis section displays the state and federal courts in which the Law Firm has litigated during the selected date range. Litigation events are analyzed by the overall share of events litigated in a particular jurisdiction.

Courts	Occurrences	%
U.S. District Courts > Massachusetts - Federal Courts > U.S. - District Court - Massachusetts	1	100.0%

[View Report Online](#)

Courts Trend

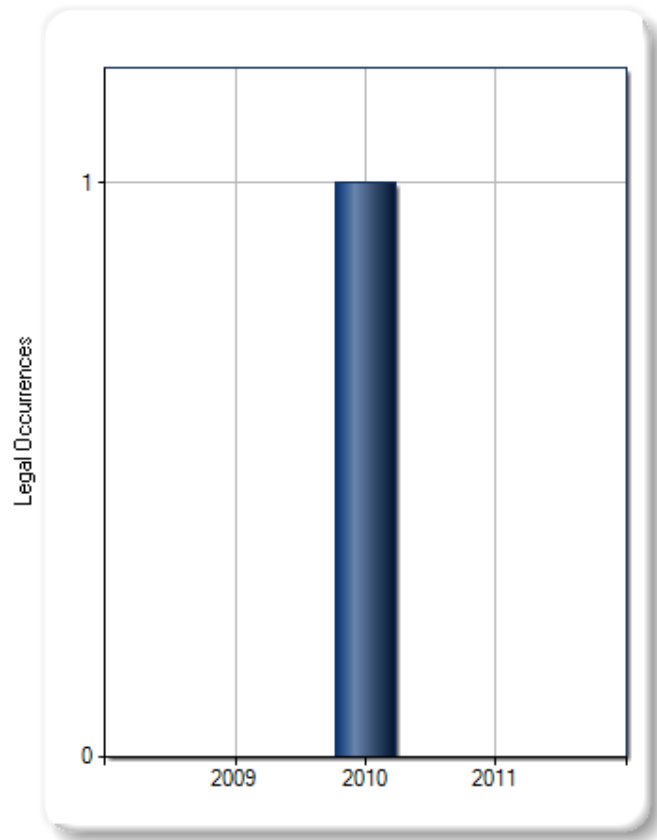

Litigation: Law Firm Size Trends & Analysis

The Law Firm Size Trends & Analysis section displays the sizes of law firms that have represented the companies included in this report during the selected date range. The size of law firms is based on the total number of attorneys within the entire law firm, not an individual office or geographic location. Law firm representation is analyzed by the overall share of events in which law firms of a particular size represented the company and the number of litigation events per year for each size of law firm.

Law Firm Size	Occurrences	%
751+	1	100.0%

[View Report Online](#)

Law Firm Size Trend

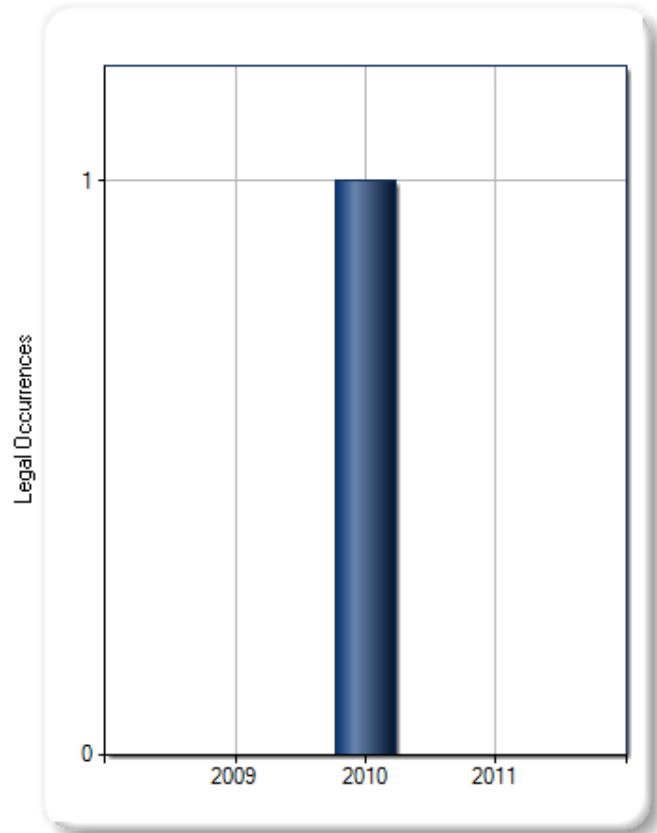

Litigation: Docket and Opinion Trends & Analysis

The Docket and Opinion Trends & Analysis section tracks a company's litigation activity using cases that have been filed (dockets) and cases where opinions have been issued (opinions). This section shows how many cases have been filed and how many opinions have been issued for the selected date range.

Docket and Opinion Trend

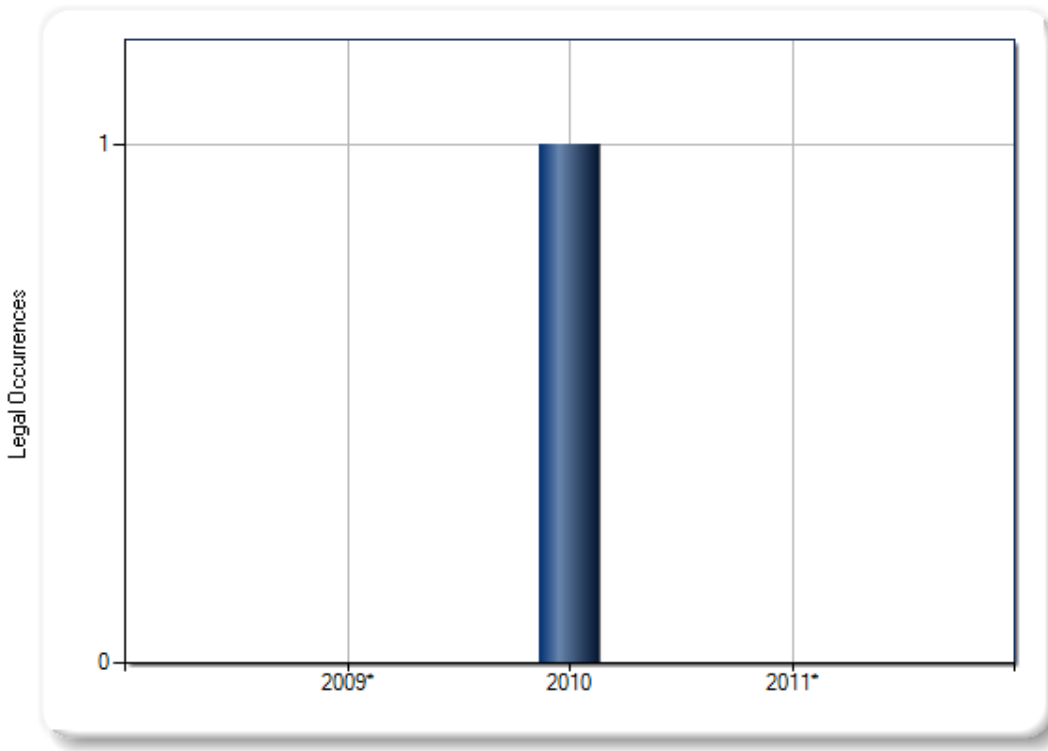

*Data for partial year only

Docket and Opinion Breakdown		Occurrences
Cases Filed (Dockets)		1

[View Report Online](#)

Litigation: Law Firm Representation Trends & Analysis

The Law Firm Representation Trends & Analysis section displays the law firms that have represented companies in the litigation events included in this report during the selected date range. Law firm representation is analyzed by the overall share of events associated with a law firm and the number of events per year for each law firm.

Law Firm Representation Profile	Occurrences	%
 AKIN GUMP STRAUSS HAUER & FELD LLP	1	100.0%

[View Report Online](#)

Law Firm Representation Trend

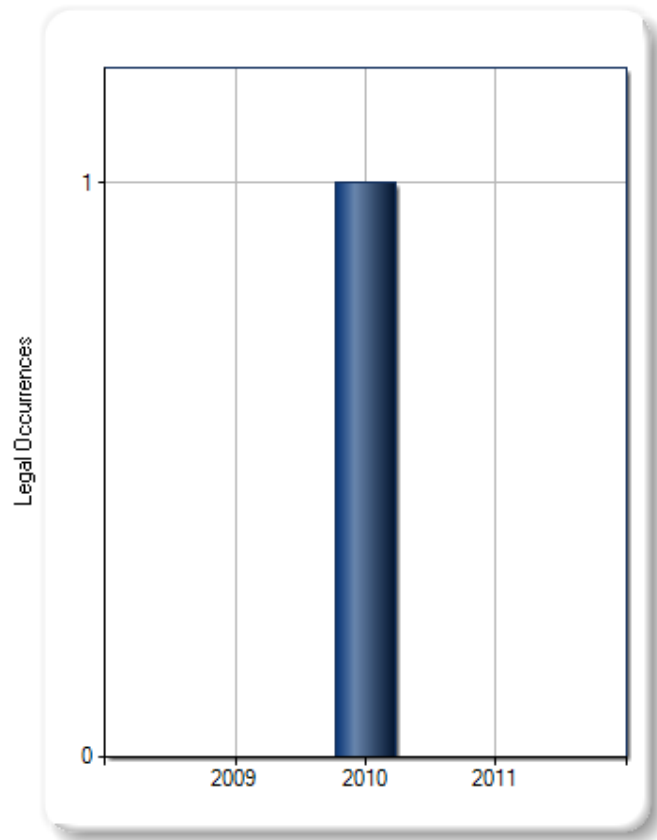

Litigation: Presiding Judge Trends & Analysis

The Presiding Judge Trends & Analysis section shows the judges who have participated in the legal events in this report during the selected date range. Litigation events are analyzed by a judge's overall share of events and the number of events per year for each judge during the selected date range.

Presiding Judges	Profile	Occurrences	Percent
Zobel, Hon. Rya W.		1	100.0%

[View Report Online](#)

Presiding Judges Trend

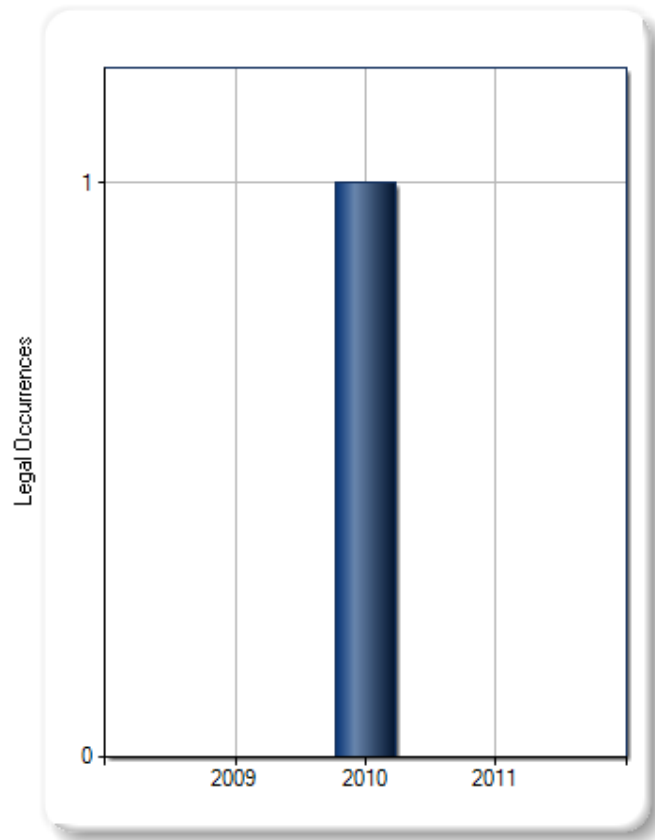





Litigation: Attorney Representation Trends & Analysis

The Attorney Representation Trends & Analysis section displays the attorneys that have represented companies in the litigation events included in this report during the selected date range. Attorney representation is analyzed by the overall share of events associated with an attorney and the number of events per year for each attorney.

Attorney Representation Distribution



	Attorney Representation	Profile	Occurrences	Percent
	Leyden, Lauren H.		1	50.0%
	Rabin, Richard J.		1	50.0%

[View Report Online](#)

Attorney Representation Trend

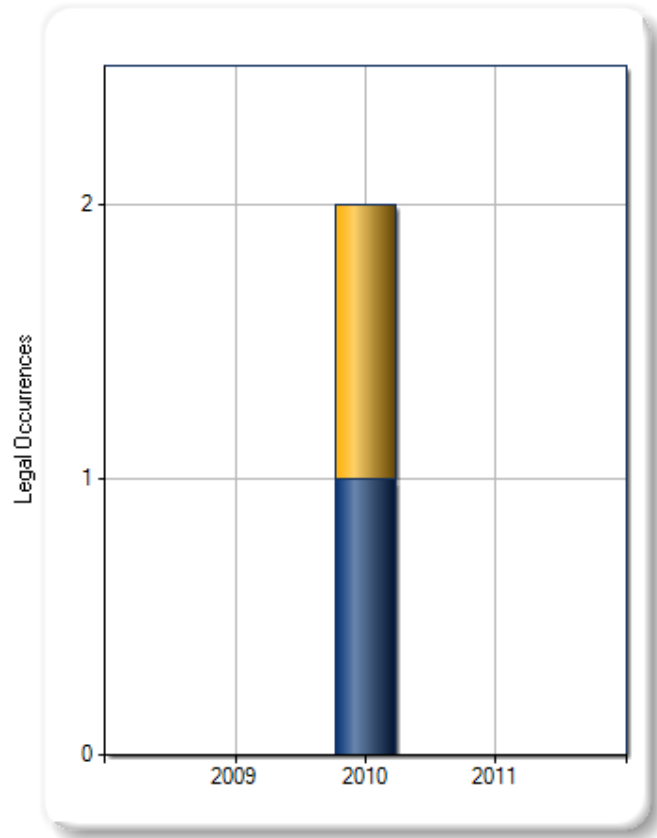

Litigation: Legal Role Trends & Analysis

The Legal Role Trends & Analysis section shows the Legal Roles of companies in the litigation events included in this report during the selected date range. Litigation events are analyzed by the overall share of events for the particular role and the number of events per year for such legal role.

Legal Roles	Occurrences	%
Defendant	1	100.0%

[View Report Online](#)

Legal Roles Trend

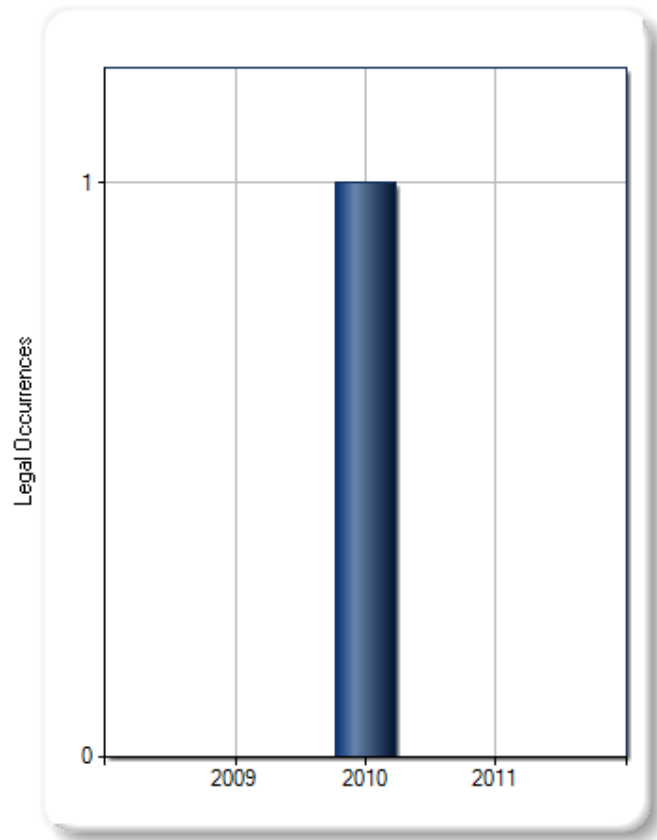

Litigation: Company Distribution Trends & Analysis

The Company Distribution Trends & Analysis section displays the companies represented in this report during the selected date range. This section includes both public and private corporations that are currently in business. Litigation events are analyzed by the overall share of events litigated by a particular company and the number of litigation events per year for each company during the selected date range.

Company	Occurrences	%
CALIFORNIA PRODUCTS CO	1	100.0%

[View Report Online](#)

Company Trend

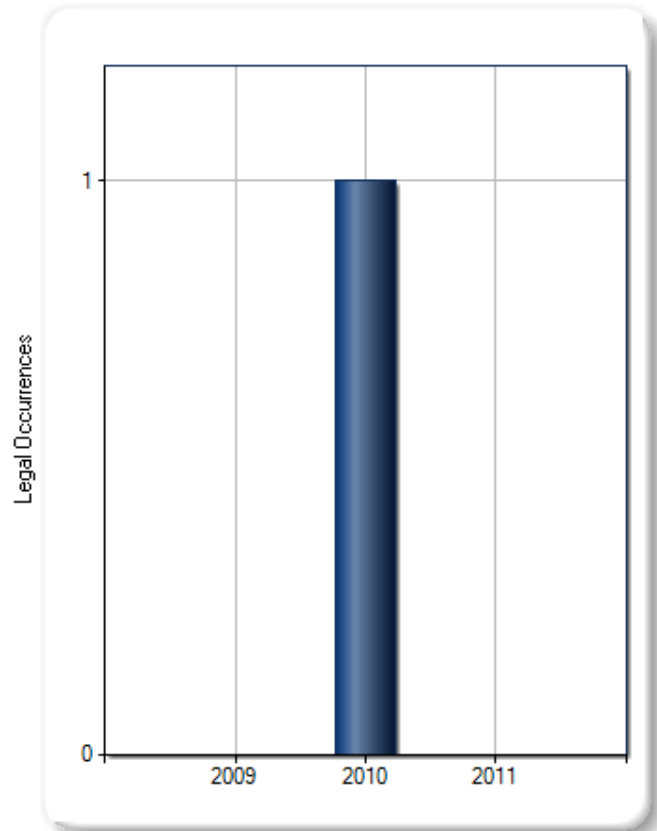

Litigation: Industry Distribution Trends & Analysis

The Industry Distribution Trends & Analysis section displays the industries represented in this report during the selected date range. Litigation events are analyzed by the overall share of events litigated by parties within a particular industry and the number of litigation events per year for such industry.

Industry	Occurrences	%
Chemicals	1	100.0%

[View Report Online](#)

Industry Trend

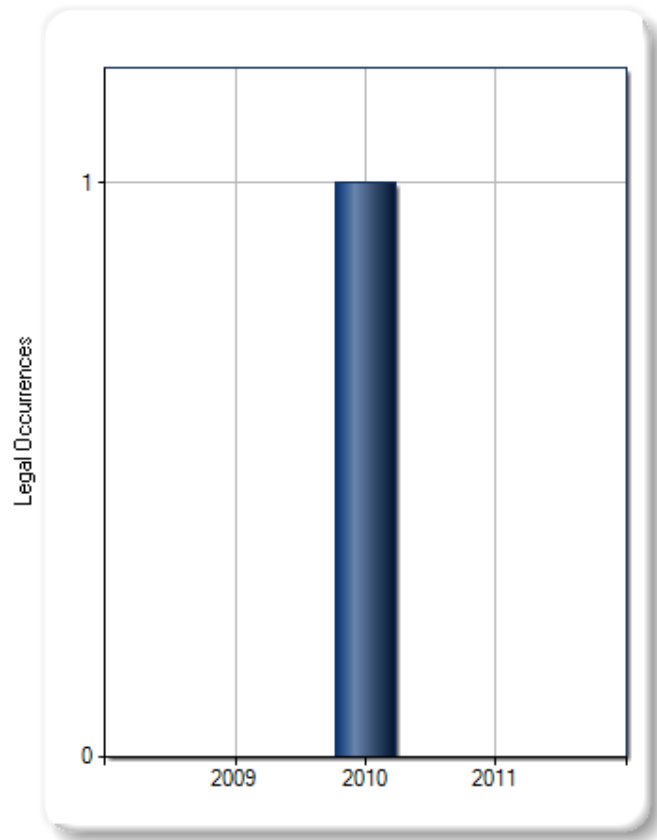

Litigation: Source Documents

The Source Documents section lists up to 250 of the most recent dockets or opinions for the litigation events included in this report. To view the full text of a document on Westlaw, click its citation.

No.	Document Title	Doc. Type	KNOS	Court	State	Date ▾	WL Citation
1.	BOYAJIAN ET AL v. CALIFORNIA PRODUCTS CORPORATION ET AL	Docket	190.15 - Labor & Employment -> ERISA	U.S. - District Court - Massachusetts	MA	10/28/2010	1:10-CV-11849

[View Report Online](#)

Litigation: Source Description

Thomson West retrieves information about lawyers, law firms, roles, representation, and parties from Westlaw® documents, including case opinions and dockets, as follows:

- U.S. federal circuit court dockets filed in all U.S. Courts of Appeal, from 1998 to present, updated daily.
- U.S. federal district court dockets on active and inactive civil and criminal cases filed in U.S. district courts nationwide, from 2000 to present, updated daily.
- Federal case law decisions from the U.S. Supreme Court, courts of appeals, former circuit courts, district courts, bankruptcy courts, former Court of Claims, Court of Federal Claims, Tax Court, related federal courts and military courts, from 1990 to present, updated daily.
- State case law decisions from all state supreme courts and courts of appeals, from 1990 to present, updated daily. State docket coverage varies by court. For a full list of state docket coverage see the link below.

[State Docket Coverage](#)

Search Criteria

Law Firm:

AKIN GUMP STRAUSS HAUER & FELD LLP

Akin, Gump, Hauer & Feld

Date Range: 08/2009 to 08/2011

Litigation Refinements

Dockets and Opinions:

Docket

Court:

U.S. District Courts > Massachusetts - Federal Courts

U.S. Courts of Appeal > U.S. - Court of Appeals - 1st Circuit

U.S. District Courts > Rhode Island - Federal Courts

Practice Area:

Employment/Labor

Morgan Lewis

 library, research and
competitive intelligence

FISHER & PHILLIPS LLP

Table of Contents:

Litigation: Practice Area Trends & Analysis	2
Litigation: Court Trends & Analysis	3
Litigation: Law Firm Size Trends & Analysis	4
Litigation: Docket and Opinion Trends & Analysis	5
Litigation: Law Firm Representation Trends & Analysis	6
Litigation: Presiding Judge Trends & Analysis	7
Litigation: Attorney Representation Trends & Analysis	8
Litigation: Legal Role Trends & Analysis	9
Litigation: Company Distribution Trends & Analysis	10
Litigation: Industry Distribution Trends & Analysis	11
Litigation: Source Documents	12
Litigation: Source Description	13
Search Criteria:	14

Litigation: Practice Area Trends & Analysis

The Practice Area Trends & Analysis section uses West's KeySearch topics to analyze litigation activity by practice area. The practice area of an opinion is based on the topics that occur most frequently in the text of the opinion and the West headnotes. Litigation events are analyzed by the overall share of events pertaining to a particular practice area and the number of events per year for each practice area during the selected date range.

Practice Area Distribution



Practice Area	Occurrences	%
Employment/Labor > Federal NOS: Civil Rights: Employment (442)	4	40.0%
Employment/Labor > Employee Retirement Income Security Act (ERISA)	2	20.0%
Employment/Labor > Fair Labor Standards Act	2	20.0%
Civil Rights > Federal NOS: Civil Rights: ADA-Employment (445)	1	10.0%
Employment/Labor > Collective Bargaining	1	10.0%

[View Report Online](#)

Practice Area Trend

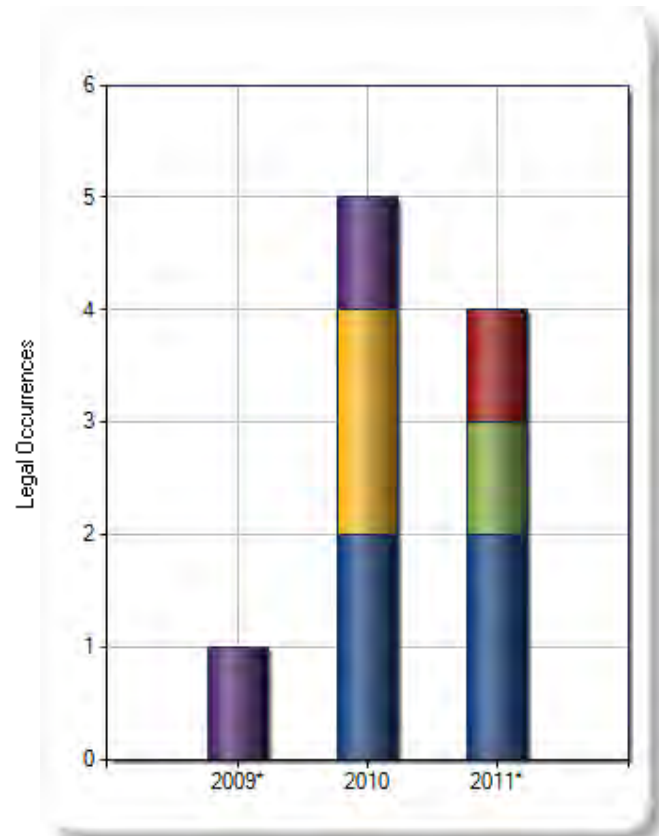

*Data for partial year only

Litigation: Court Trends & Analysis

The Court Trends & Analysis section displays the state and federal courts in which the Law Firm has litigated during the selected date range. Litigation events are analyzed by the overall share of events litigated in a particular jurisdiction.

Courts Distribution



Courts	Occurrences	%
■ U.S. District Courts > Maine - Federal Courts > U.S. - District Court - Maine	7	70.0%
■ U.S. District Courts > Massachusetts - Federal Courts > U.S. - District Court - Massachusetts	3	30.0%

[View Report Online](#)

Courts Trend

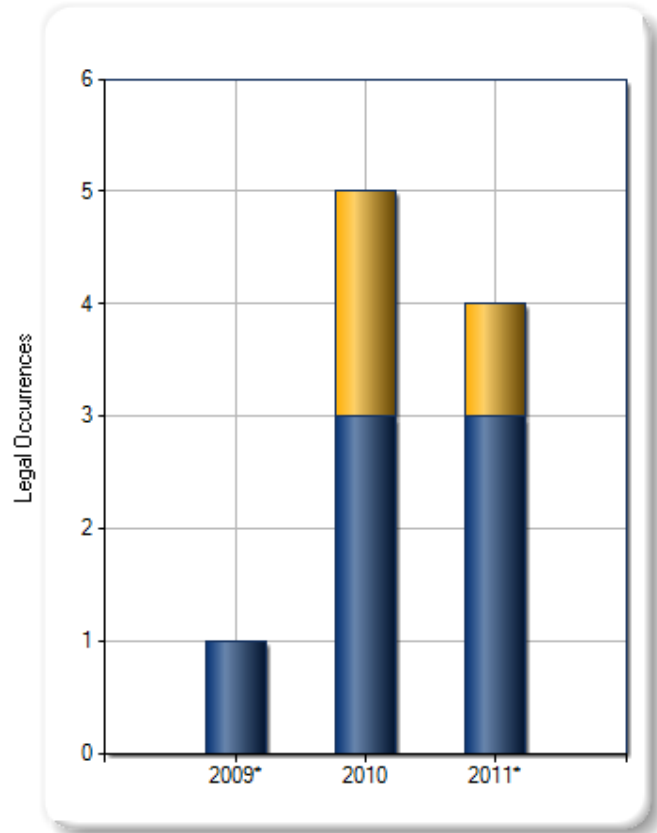

*Data for partial year only

Litigation: Law Firm Size Trends & Analysis

The Law Firm Size Trends & Analysis section displays the sizes of law firms that have represented the companies included in this report during the selected date range. The size of law firms is based on the total number of attorneys within the entire law firm, not an individual office or geographic location. Law firm representation is analyzed by the overall share of events in which law firms of a particular size represented the company and the number of litigation events per year for each size of law firm.

Law Firm Size	Occurrences	%
251-500	10	100.0%

[View Report Online](#)

Law Firm Size Trend

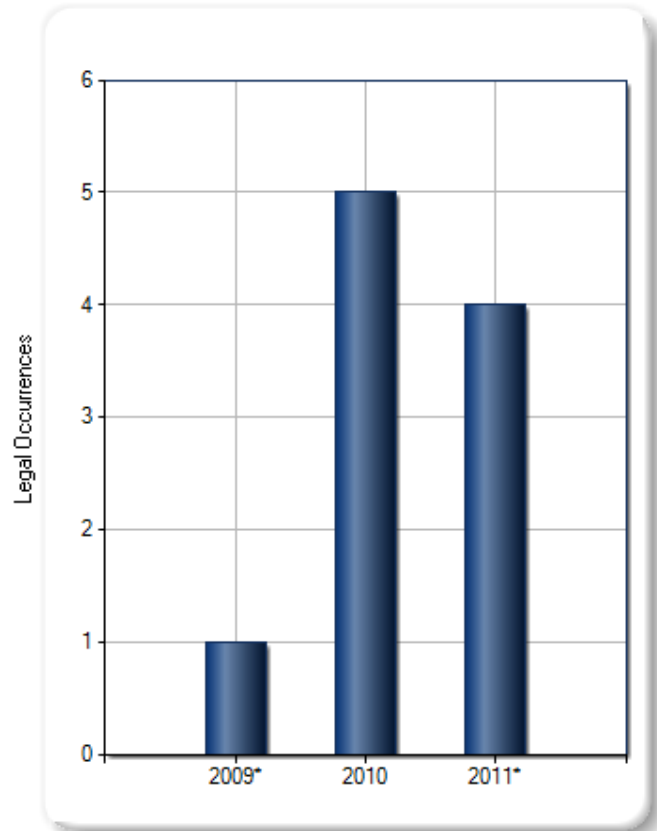

*Data for partial year only

Litigation: Docket and Opinion Trends & Analysis

The Docket and Opinion Trends & Analysis section tracks a company's litigation activity using cases that have been filed (dockets) and cases where opinions have been issued (opinions). This section shows how many cases have been filed and how many opinions have been issued for the selected date range.

Docket and Opinion Trend

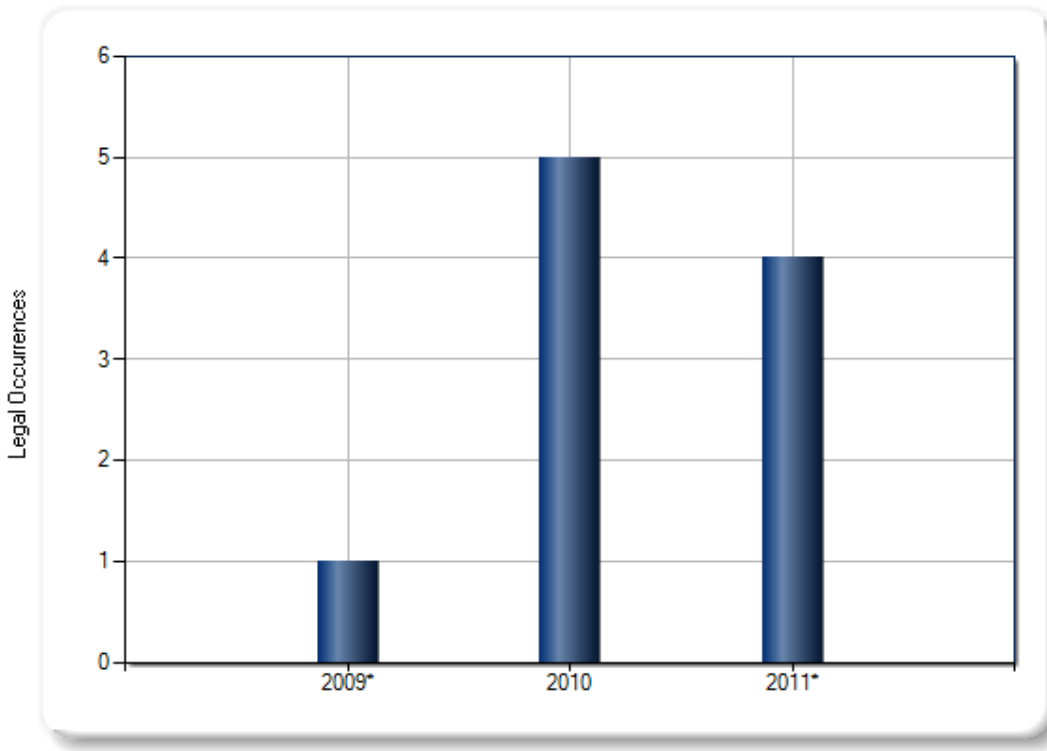

*Data for partial year only

Docket and Opinion Breakdown		Occurrences
Cases Filed (Dockets)		10

[View Report Online](#)

Litigation: Law Firm Representation Trends & Analysis

The Law Firm Representation Trends & Analysis section displays the law firms that have represented companies in the litigation events included in this report during the selected date range. Law firm representation is analyzed by the overall share of events associated with a law firm and the number of events per year for each law firm.

Law Firm Representation Profile	Occurrences	%
 FISHER & PHILLIPS LLP	10	100.0%

[View Report Online](#)

Law Firm Representation Trend

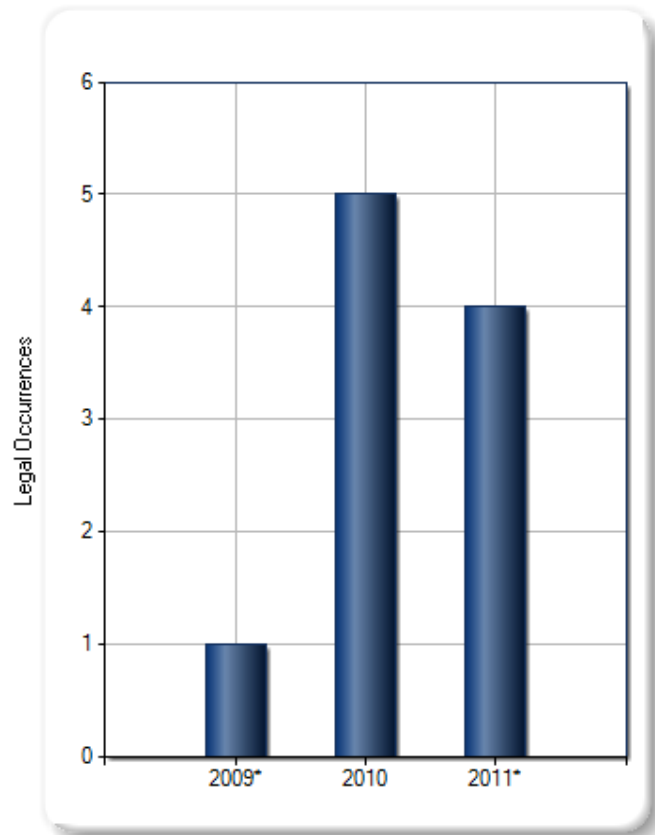

*Data for partial year only

Litigation: Presiding Judge Trends & Analysis

The Presiding Judge Trends & Analysis section shows the judges who have participated in the legal events in this report during the selected date range. Litigation events are analyzed by a judge's overall share of events and the number of events per year for each judge during the selected date range.

Presiding Judges Distribution



Presiding Judges Trend

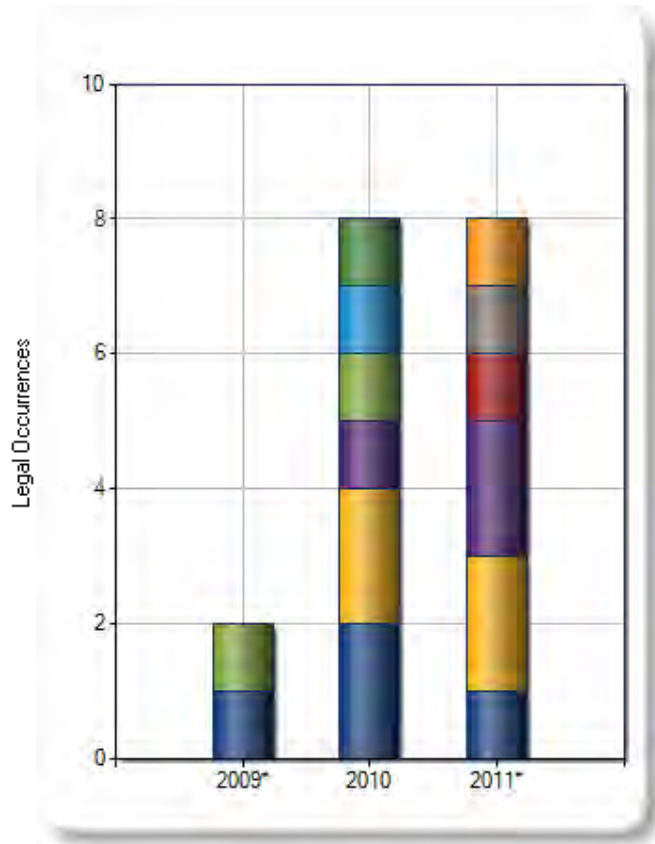

*Data for partial year only

Presiding Judges	Profile	Occurrences	Percent
Rich, Hon. John H. III		4	22.2%
Singal, Hon. George Z.		4	22.2%
Kravchuk, Hon. Margaret J.		3	16.7%
Hornby, Hon. David Brock		2	11.1%
Boal, Hon. Jennifer C.		1	5.6%
Gorton, Hon. Nathaniel M.		1	5.6%
Saris, Hon. Patti B.		1	5.6%
Woodcock, Hon. John A. Jr.		1	5.6%
Young, Hon. William G.		1	5.6%

[View Report Online](#)

Litigation: Attorney Representation Trends & Analysis

The Attorney Representation Trends & Analysis section displays the attorneys that have represented companies in the litigation events included in this report during the selected date range. Attorney representation is analyzed by the overall share of events associated with an attorney and the number of events per year for each attorney.

Attorney Representation Distribution



Attorney Representation Profile	Occurrences	Percent
Uhl, Eric J.	4	30.8%
Shapiro, Jonathan	3	23.1%
Caterine, Melinda J.	2	15.4%
Strock, David A.	2	15.4%
Mullen, Sarah	1	7.7%
Scott, Timothy H.	1	7.7%

[View Report Online](#)

Attorney Representation Trend

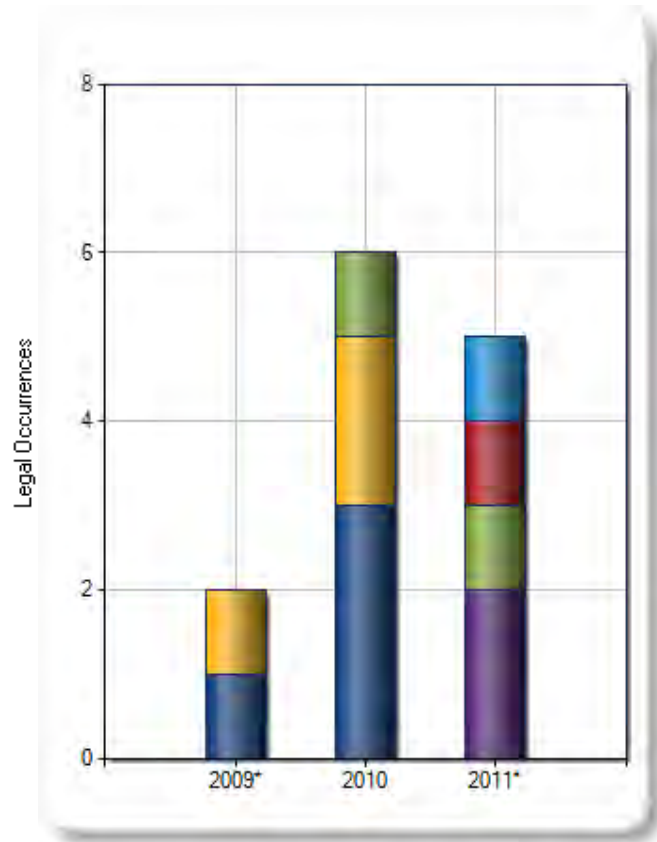

*Data for partial year only

Litigation: Legal Role Trends & Analysis

The Legal Role Trends & Analysis section shows the Legal Roles of companies in the litigation events included in this report during the selected date range. Litigation events are analyzed by the overall share of events for the particular role and the number of events per year for such legal role.

Legal Roles	Occurrences	%
Defendant	10	100.0%

[View Report Online](#)

Legal Roles Trend

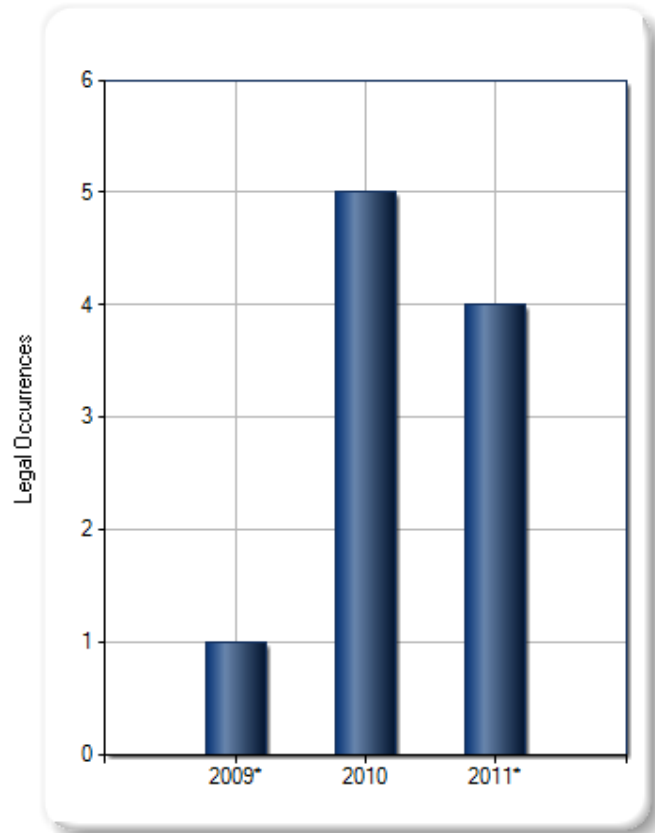

*Data for partial year only

Litigation: Company Distribution Trends & Analysis

The Company Distribution Trends & Analysis section displays the companies represented in this report during the selected date range. This section includes both public and private corporations that are currently in business. Litigation events are analyzed by the overall share of events litigated by a particular company and the number of litigation events per year for each company during the selected date range.

Company Distribution



Company	Occurrences	%
FEDEX CORP	2	40.0%
CAREER SYSTEMS DEVELOPMENT	1	20.0%
DRAKE BEAM MORIN INC	1	20.0%
TD BANK FINANCIAL GROUP	1	20.0%

[View Report Online](#)

Company Trend

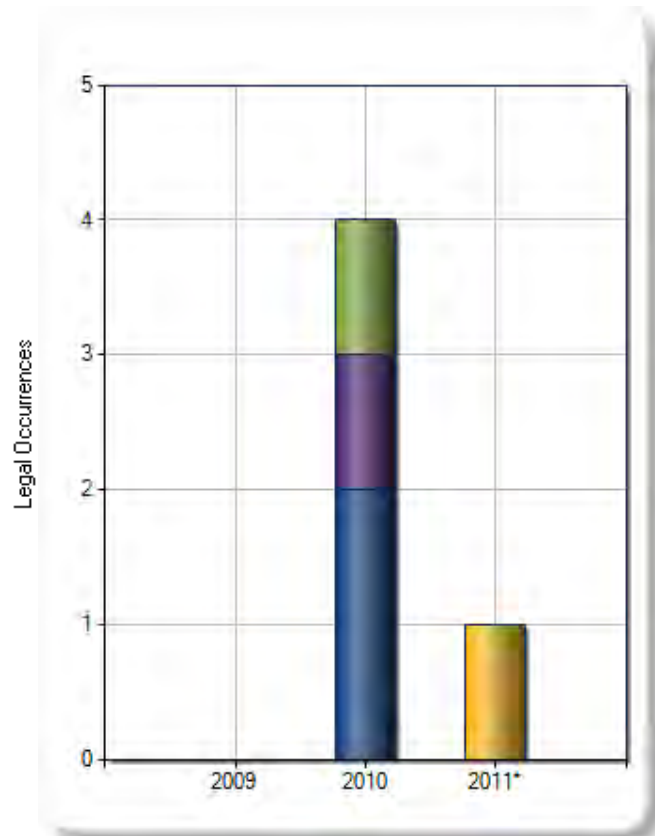

*Data for partial year only

Litigation: Industry Distribution Trends & Analysis

The Industry Distribution Trends & Analysis section displays the industries represented in this report during the selected date range. Litigation events are analyzed by the overall share of events litigated by parties within a particular industry and the number of litigation events per year for such industry.

Industry Distribution



Industry	Occurrences	%
Health Care	2	40.0%
Transportation	2	40.0%
Financial Services	1	20.0%

[View Report Online](#)

Industry Trend

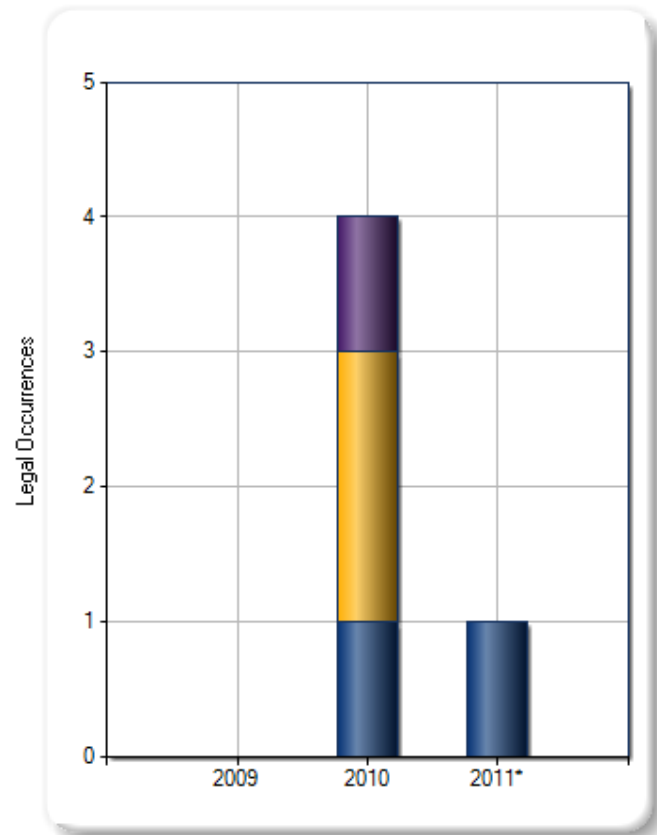

*Data for partial year only

Litigation: Source Documents

The Source Documents section lists up to 250 of the most recent dockets or opinions for the litigation events included in this report. To view the full text of a document on Westlaw, click its citation.

No.	Document Title	Doc. Type	KNOS	Court	State	Date ▾	WL Citation
1.	NEWHOOK v. IRA AUTOMOTIVE GROUP, LLC	Docket	190.35 - Labor & Employment -> Labor/Management Relations	U.S. - District Court - Massachusetts	MA	04/25/2011	1:11-CV-10698
2.	WINSLOW v. AROOSTOOK COUNTY ET AL	Docket	110.05 - Civil Rights -> ADA-Employment	U.S. - District Court - Maine	ME	04/19/2011	1:11-CV-00162
3.	GOVE v. CAREER SYSTEMS DEVELOPMENT CORPORATION	Docket	110.25 - Civil Rights -> Employment	U.S. - District Court - Maine	ME	04/18/2011	1:11-CV-00160
4.	MADIGAN v. WEBBER HOSPITAL ASSOC ET AL	Docket	110.25 - Civil Rights -> Employment	U.S. - District Court - Maine	ME	03/17/2011	2:11-CV-00094
5.	SCOVIL ET AL v. FEDEX GROUND PACKAGE SYSTEM INC	Docket	110.25 - Civil Rights -> Employment	U.S. - District Court - Maine	ME	12/16/2010	1:10-CV-00515
6.	SYMONDS v. FEDERAL EXPRESS CORPORATION	Docket	110.25 - Civil Rights -> Employment	U.S. - District Court - Maine	ME	12/09/2010	2:10-CV-00508
7.	FREEMAN v. KELLY AUTOMOTIVE GROUP	Docket	190.25 - Labor & Employment -> FLSA	U.S. - District Court - Massachusetts	MA	09/17/2010	1:10-CV-11590
8.	KAUFFMAN ET AL v. UNUM LIFE INSURANCE COMPANY OF AMERICA ET AL	Docket	190.15 - Labor & Employment -> ERISA	U.S. - District Court - Massachusetts	MA	03/17/2010	1:10-CV-10462
9.	SAWYER v. TD BANK US HOLDING COMPANY	Docket	190.15 - Labor & Employment -> ERISA	U.S. - District Court - Maine	ME	02/12/2010	2:10-CV-00064
10.	CHEN ET AL v. SUPER GREAT WALL BUFFET INC ET AL	Docket	190.25 - Labor & Employment -> FLSA	U.S. - District Court - Maine	ME	08/27/2009	2:09-CV-00397

[View Report Online](#)

Litigation: Source Description

Thomson West retrieves information about lawyers, law firms, roles, representation, and parties from Westlaw® documents, including case opinions and dockets, as follows:

- U.S. federal circuit court dockets filed in all U.S. Courts of Appeal, from 1998 to present, updated daily.
- U.S. federal district court dockets on active and inactive civil and criminal cases filed in U.S. district courts nationwide, from 2000 to present, updated daily.
- Federal case law decisions from the U.S. Supreme Court, courts of appeals, former circuit courts, district courts, bankruptcy courts, former Court of Claims, Court of Federal Claims, Tax Court, related federal courts and military courts, from 1990 to present, updated daily.
- State case law decisions from all state supreme courts and courts of appeals, from 1990 to present, updated daily. State docket coverage varies by court. For a full list of state docket coverage see the link below.

[State Docket Coverage](#)

Search Criteria

Law Firm:

FISHER & PHILLIPS LLP

Date Range: 08/2009 to 08/2011

Litigation Refinements

Dockets and Opinions:

Docket

Court:

U.S. District Courts > Maine - Federal Courts

U.S. District Courts > Massachusetts - Federal Courts

Practice Area:

Civil Rights > Federal NOS: Civil Rights: ADA-Employment (445)

Employment/Labor

Morgan Lewis

 library, research and
competitive intelligence

GIBSON, DUNN & CRUTCHER LLP

Table of Contents:

Litigation: Practice Area Trends & Analysis	2
Litigation: Court Trends & Analysis	3
Litigation: Law Firm Size Trends & Analysis	4
Litigation: Docket and Opinion Trends & Analysis	5
Litigation: Law Firm Representation Trends & Analysis	6
Litigation: Presiding Judge Trends & Analysis	7
Litigation: Attorney Representation Trends & Analysis	8
Litigation: Legal Role Trends & Analysis	9
Litigation: Company Distribution Trends & Analysis	10
Litigation: Industry Distribution Trends & Analysis	11
Litigation: Source Documents	12
Litigation: Source Description	13
Search Criteria:	14

Litigation: Practice Area Trends & Analysis

The Practice Area Trends & Analysis section uses West's KeySearch topics to analyze litigation activity by practice area. The practice area of an opinion is based on the topics that occur most frequently in the text of the opinion and the West headnotes. Litigation events are analyzed by the overall share of events pertaining to a particular practice area and the number of events per year for each practice area during the selected date range.

Practice Area	Occurrences	%
Employment/Labor > Employee Retirement Income Security Act (ERISA) > Federal NOS: Labor: Employee Retirement Income Security Act (ERISA) (791)	1	100.0%

[View Report Online](#)

Practice Area Trend

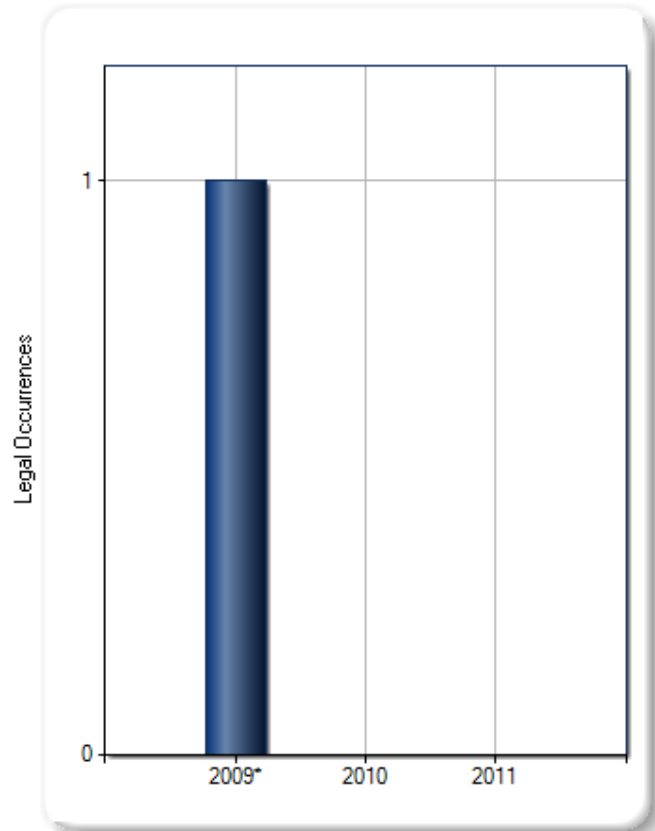

*Data for partial year only

Litigation: Court Trends & Analysis

The Court Trends & Analysis section displays the state and federal courts in which the Law Firm has litigated during the selected date range. Litigation events are analyzed by the overall share of events litigated in a particular jurisdiction.

Courts	Occurrences	%
U.S. District Courts > Rhode Island - Federal Courts > U.S. - District Court - Rhode Island	1	100.0%

[View Report Online](#)

Courts Trend

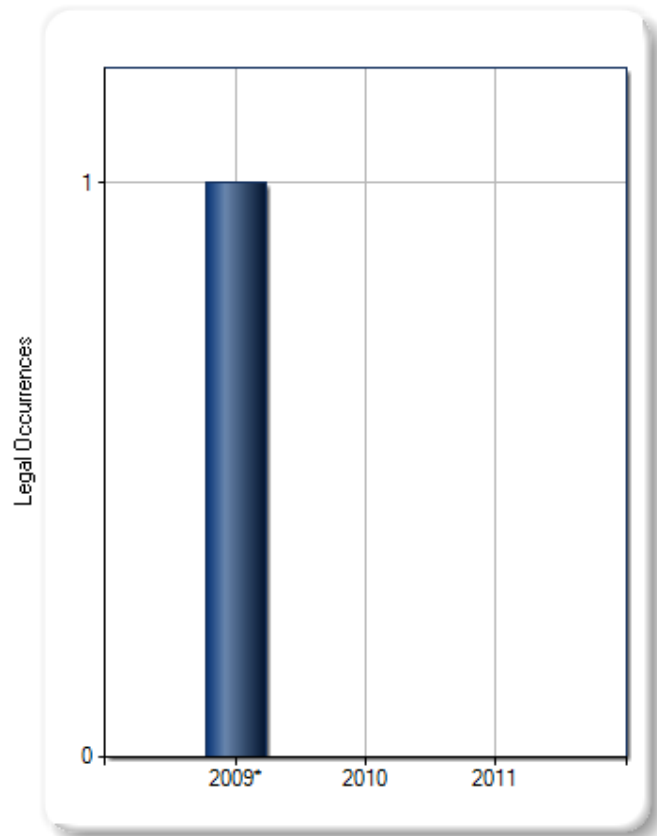

*Data for partial year only

Litigation: Law Firm Size Trends & Analysis

The Law Firm Size Trends & Analysis section displays the sizes of law firms that have represented the companies included in this report during the selected date range. The size of law firms is based on the total number of attorneys within the entire law firm, not an individual office or geographic location. Law firm representation is analyzed by the overall share of events in which law firms of a particular size represented the company and the number of litigation events per year for each size of law firm.

Law Firm Size	Occurrences	%
751+	1	100.0%

[View Report Online](#)

Law Firm Size Trend

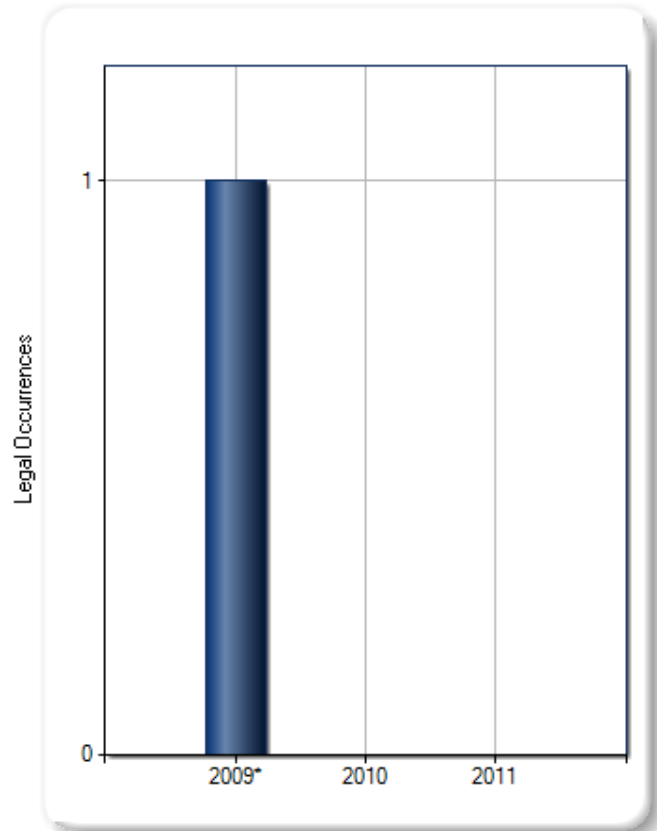

*Data for partial year only

Litigation: Docket and Opinion Trends & Analysis

The Docket and Opinion Trends & Analysis section tracks a company's litigation activity using cases that have been filed (dockets) and cases where opinions have been issued (opinions). This section shows how many cases have been filed and how many opinions have been issued for the selected date range.

Docket and Opinion Trend

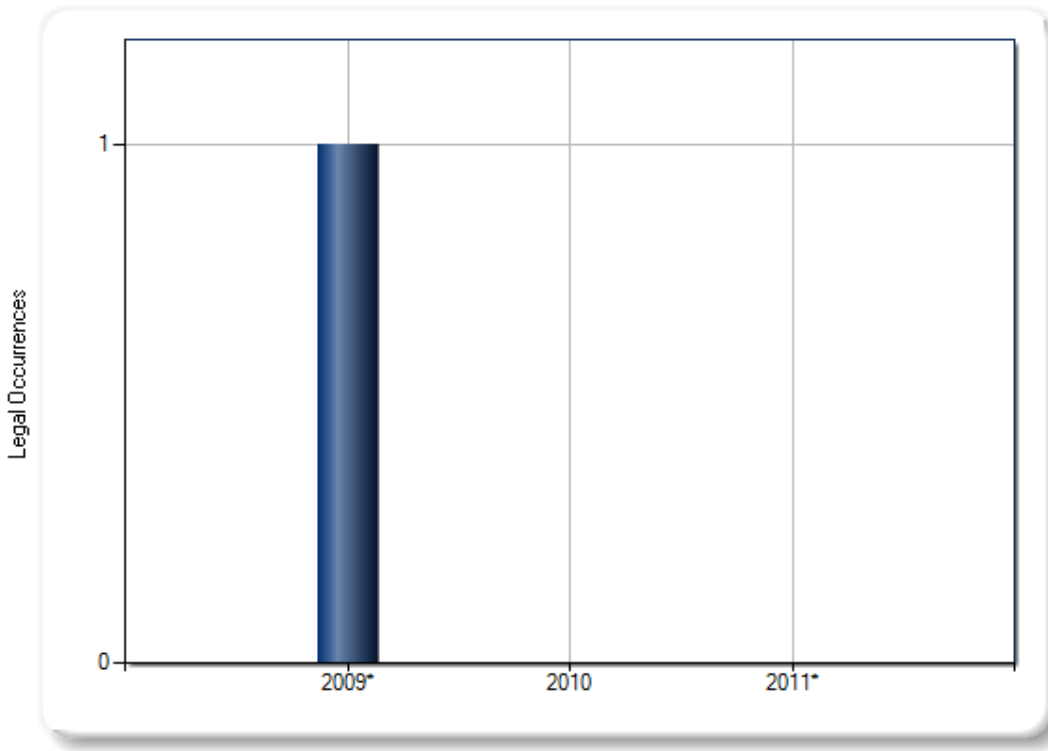

*Data for partial year only

Docket and Opinion Breakdown		Occurrences
Cases Filed (Dockets)		1

[View Report Online](#)

Litigation: Law Firm Representation Trends & Analysis

The Law Firm Representation Trends & Analysis section displays the law firms that have represented companies in the litigation events included in this report during the selected date range. Law firm representation is analyzed by the overall share of events associated with a law firm and the number of events per year for each law firm.

Law Firm Representation Profile	Occurrences	%
 GIBSON, DUNN & CRUTCHER LLP	1	100.0%

[View Report Online](#)

Law Firm Representation Trend

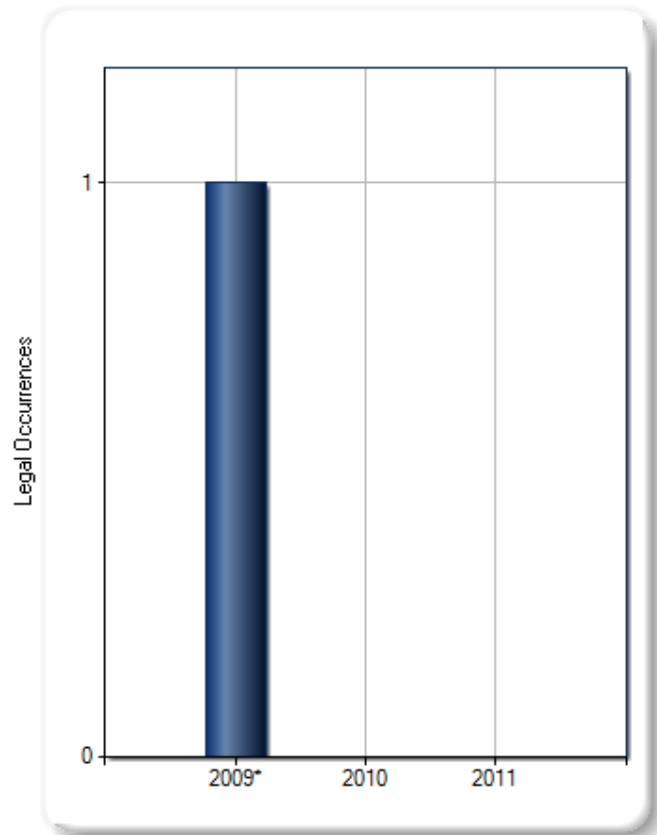

*Data for partial year only

Litigation: Presiding Judge Trends & Analysis

The Presiding Judge Trends & Analysis section shows the judges who have participated in the legal events in this report during the selected date range. Litigation events are analyzed by a judge's overall share of events and the number of events per year for each judge during the selected date range.

Presiding Judges Distribution



Presiding Judges	Profile	Occurrences	Percent
Almond, Hon. Lincoln D.		1	50.0%
Barbadoro, Hon. Paul J.		1	50.0%

[View Report Online](#)

Presiding Judges Trend

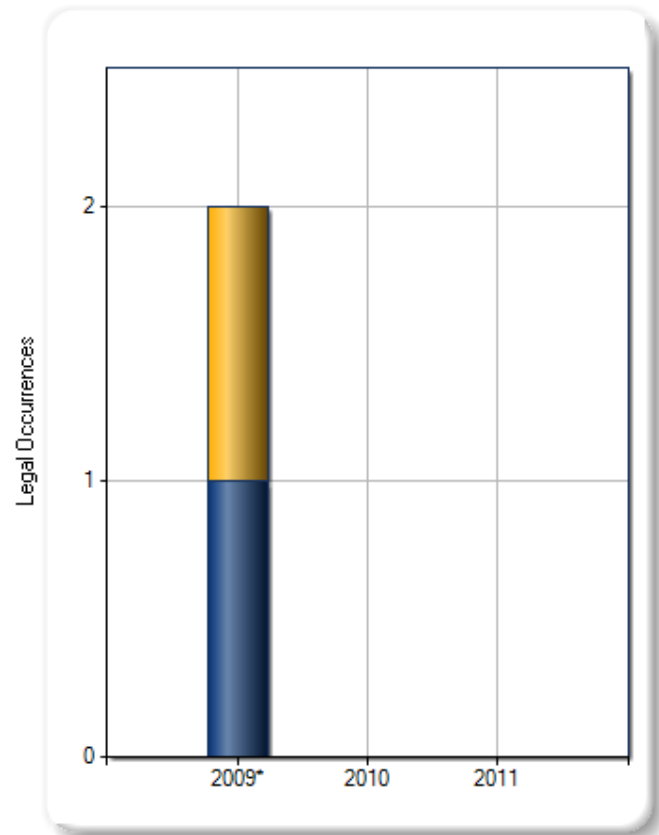

*Data for partial year only

Litigation: Attorney Representation Trends & Analysis

The Attorney Representation Trends & Analysis section displays the attorneys that have represented companies in the litigation events included in this report during the selected date range. Attorney representation is analyzed by the overall share of events associated with an attorney and the number of events per year for each attorney.

Attorney Representation Distribution



Attorney Representation Profile	Occurrences	Percent
Blankenstein, Paul	1	25.0%
Karlan, Mitchell A.	1	25.0%
Kilberg, William J. P.C.	1	25.0%
Lutz, Brian M.	1	25.0%

[View Report Online](#)

Attorney Representation Trend

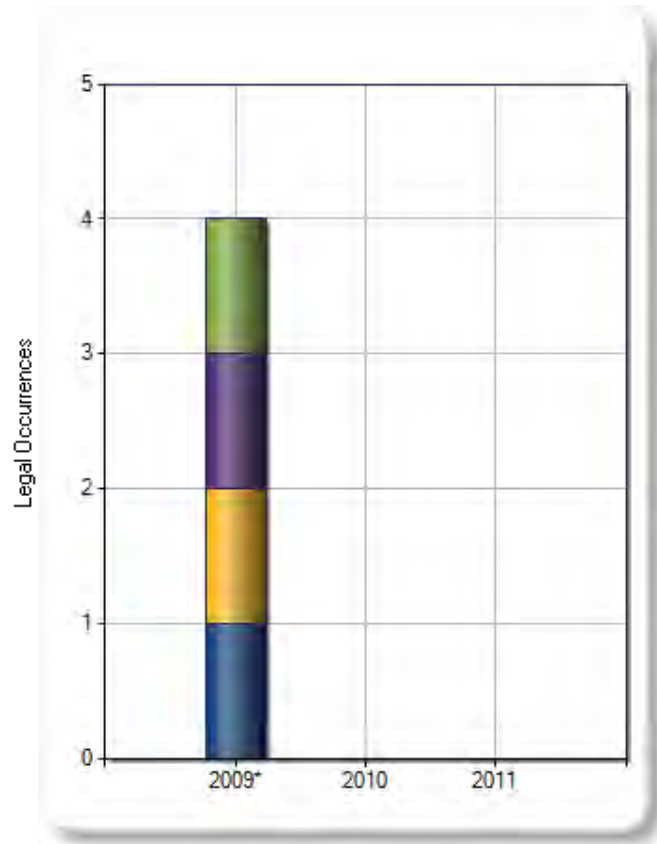

*Data for partial year only

Litigation: Legal Role Trends & Analysis

The Legal Role Trends & Analysis section shows the Legal Roles of companies in the litigation events included in this report during the selected date range. Litigation events are analyzed by the overall share of events for the particular role and the number of events per year for such legal role.

Legal Roles	Occurrences	%
Defendant	1	100.0%

[View Report Online](#)

Legal Roles Trend

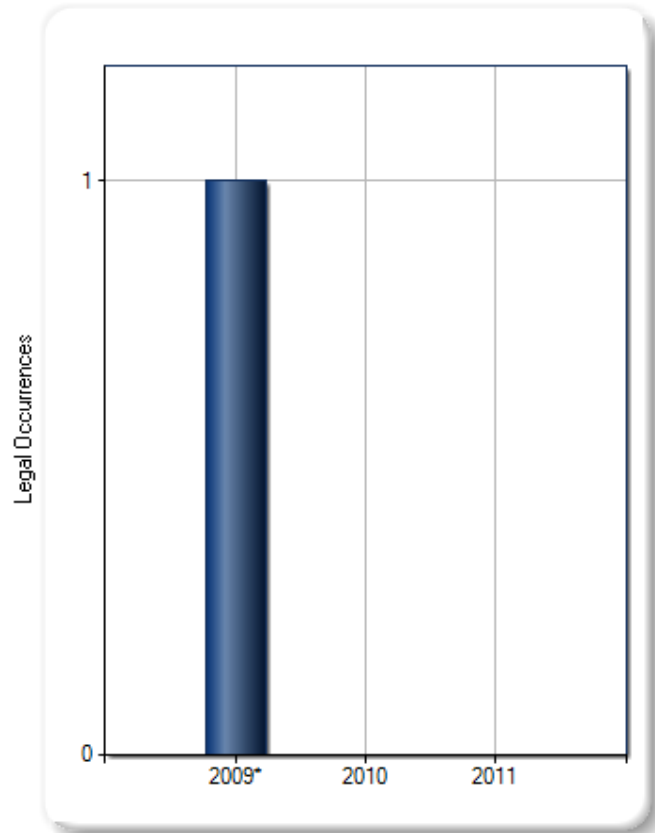

*Data for partial year only

Litigation: Company Distribution Trends & Analysis

The Company Distribution Trends & Analysis section displays the companies represented in this report during the selected date range. This section includes both public and private corporations that are currently in business. Litigation events are analyzed by the overall share of events litigated by a particular company and the number of litigation events per year for each company during the selected date range.

Company	Occurrences	%
TEXTRON INC	1	100.0%

[View Report Online](#)

Company Trend

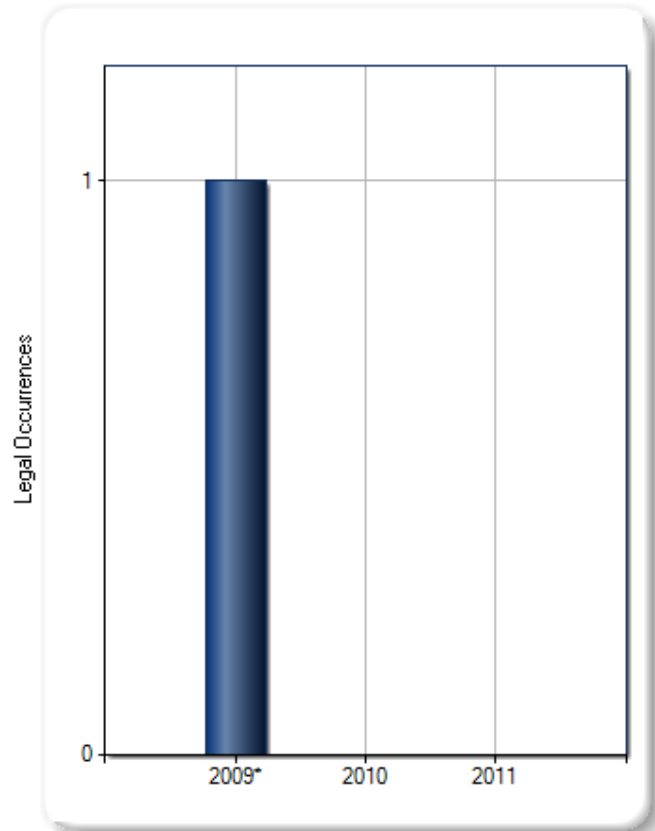

*Data for partial year only

Litigation: Industry Distribution Trends & Analysis

The Industry Distribution Trends & Analysis section displays the industries represented in this report during the selected date range. Litigation events are analyzed by the overall share of events litigated by parties within a particular industry and the number of litigation events per year for such industry.

Industry	Occurrences	%
Industrial Manufacturing	1	100.0%

[View Report Online](#)

Industry Trend

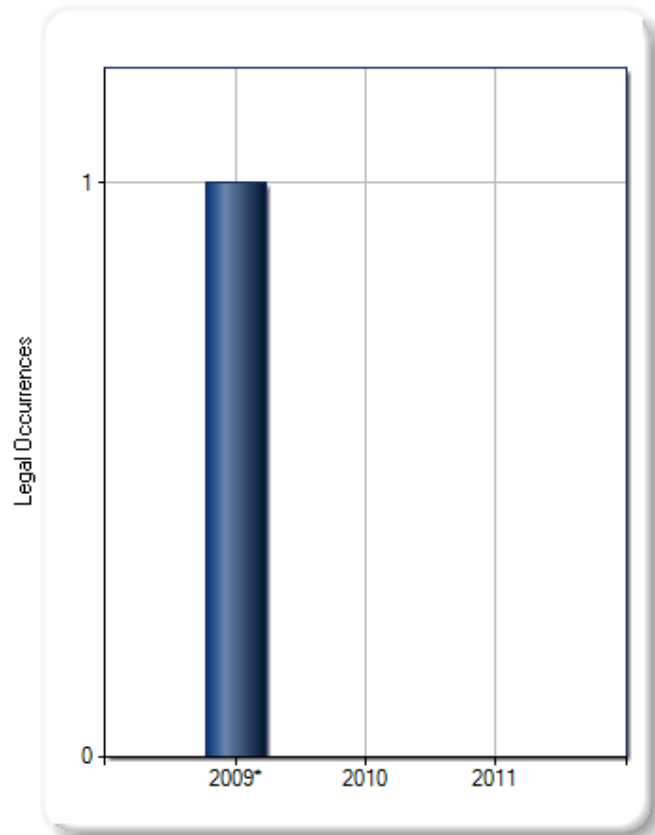

*Data for partial year only

Litigation: Source Documents

The Source Documents section lists up to 250 of the most recent dockets or opinions for the litigation events included in this report. To view the full text of a document on Westlaw, click its citation.

No.	Document Title	Doc. Type	KNOS	Court	State	Date ▾	WL Citation
1.	SHEETS v. TEXTRON, INC ET AL	Docket	190.15 - Labor & Employment -> ERISA	U.S. - District Court - Rhode Island	RI	09/02/2009	1:09-CV-00412

[View Report Online](#)

Litigation: Source Description

Thomson West retrieves information about lawyers, law firms, roles, representation, and parties from Westlaw® documents, including case opinions and dockets, as follows:

- U.S. federal circuit court dockets filed in all U.S. Courts of Appeal, from 1998 to present, updated daily.
- U.S. federal district court dockets on active and inactive civil and criminal cases filed in U.S. district courts nationwide, from 2000 to present, updated daily.
- Federal case law decisions from the U.S. Supreme Court, courts of appeals, former circuit courts, district courts, bankruptcy courts, former Court of Claims, Court of Federal Claims, Tax Court, related federal courts and military courts, from 1990 to present, updated daily.
- State case law decisions from all state supreme courts and courts of appeals, from 1990 to present, updated daily. State docket coverage varies by court. For a full list of state docket coverage see the link below.

[State Docket Coverage](#)

Search Criteria

Law Firm:

GIBSON, DUNN & CRUTCHER LLP

Date Range: 08/2009 to 08/2011

Litigation Refinements

Dockets and Opinions:

Docket

Practice Area:

Employment/Labor

Civil Rights

EXCLUDE: Civil Rights > Federal NOS: Civil Rights: Other Civil Rights (440)

Court:

U.S. District Courts > Massachusetts - Federal Courts

U.S. District Courts > Rhode Island - Federal Courts

Morgan Lewis

 library, research and
competitive intelligence

JACKSON LEWIS LLP

Table of Contents:

Litigation: Practice Area Trends & Analysis	2
Litigation: Court Trends & Analysis	3
Litigation: Law Firm Size Trends & Analysis	4
Litigation: Docket and Opinion Trends & Analysis	5
Litigation: Law Firm Representation Trends & Analysis	6
Litigation: Presiding Judge Trends & Analysis	7
Litigation: Attorney Representation Trends & Analysis	8
Litigation: Legal Role Trends & Analysis	9
Litigation: Company Distribution Trends & Analysis	10
Litigation: Company Distribution Trends & Analysis Full List	11
Litigation: Industry Distribution Trends & Analysis	12
Litigation: Industry Distribution Trends & Analysis Full List	13
Litigation: Source Documents	14
Litigation: Source Description	16
Search Criteria:	17

Litigation: Practice Area Trends & Analysis

The Practice Area Trends & Analysis section uses West's KeySearch topics to analyze litigation activity by practice area. The practice area of an opinion is based on the topics that occur most frequently in the text of the opinion and the West headnotes. Litigation events are analyzed by the overall share of events pertaining to a particular practice area and the number of events per year for each practice area during the selected date range.

Practice Area Distribution



Practice Area	Occurrences	%
Employment/Labor > Federal NOS: Civil Rights: Employment (442)	31	54.4%
Civil Rights > Federal NOS: Civil Rights: ADA-Employment (445)	8	14.0%
Employment/Labor > Employee Retirement Income Security Act (ERISA) > Federal NOS: Labor: Employee Retirement Income Security Act (ERISA) (791)	8	14.0%
Employment/Labor > Collective Bargaining > Federal NOS: Labor: Labor/Mgmt. Relations (720)	5	8.8%
Employment/Labor > Fair Labor Standards Act > Federal NOS: Labor: Fair Labor Standards Act (710)	3	5.3%
Employment/Labor > Federal NOS: Labor: Other Labor Litigation (790)	2	3.5%

[View Report Online](#)

Practice Area Trend

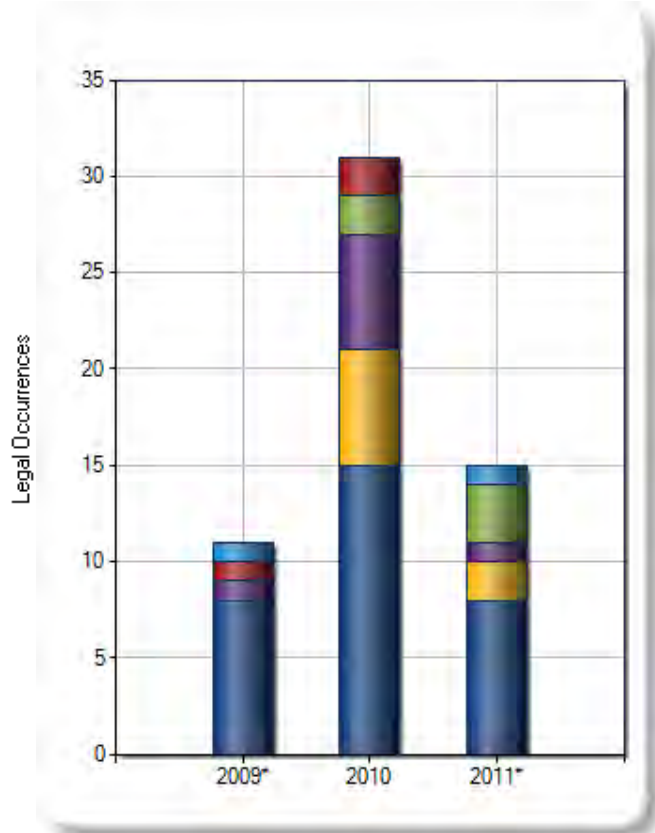

*Data for partial year only

Litigation: Court Trends & Analysis

The Court Trends & Analysis section displays the state and federal courts in which the Law Firm has litigated during the selected date range. Litigation events are analyzed by the overall share of events litigated in a particular jurisdiction.

Courts Distribution



Courts	Occurrences	%
U.S. District Courts > Massachusetts - Federal Courts > U.S. - District Court - Massachusetts	46	80.7%
U.S. District Courts > Rhode Island - Federal Courts > U.S. - District Court - Rhode Island	8	14.0%
U.S. District Courts > Maine - Federal Courts > U.S. - District Court - Maine	3	5.3%

[View Report Online](#)

Courts Trend

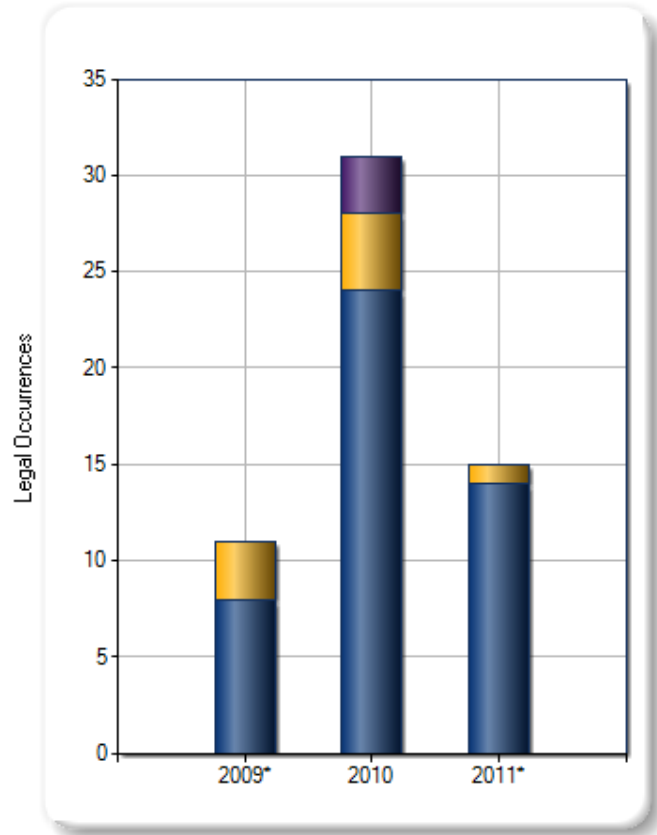

*Data for partial year only

Litigation: Law Firm Size Trends & Analysis

The Law Firm Size Trends & Analysis section displays the sizes of law firms that have represented the companies included in this report during the selected date range. The size of law firms is based on the total number of attorneys within the entire law firm, not an individual office or geographic location. Law firm representation is analyzed by the overall share of events in which law firms of a particular size represented the company and the number of litigation events per year for each size of law firm.

Law Firm Size	Occurrences	%
501-750	57	100.0%

[View Report Online](#)

Law Firm Size Trend

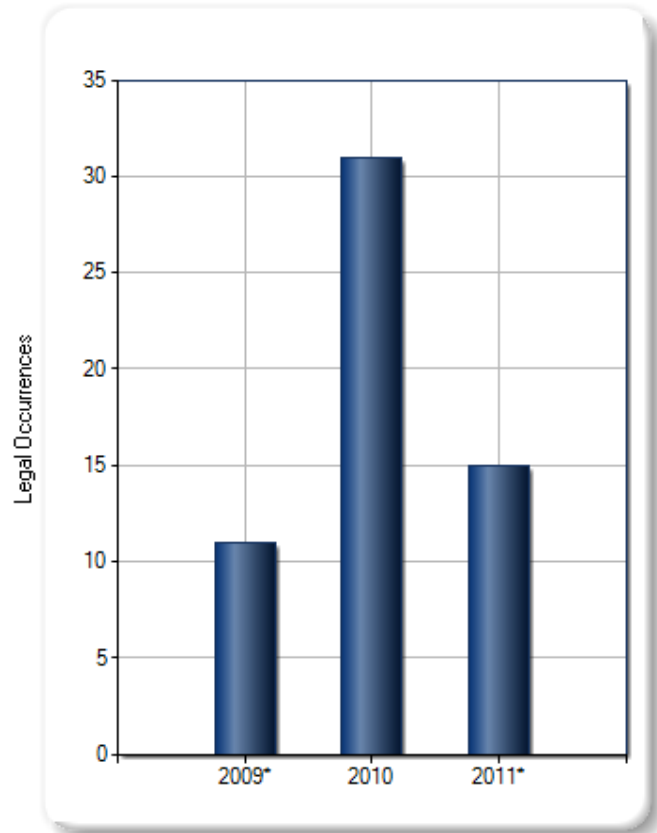

*Data for partial year only

Litigation: Docket and Opinion Trends & Analysis

The Docket and Opinion Trends & Analysis section tracks a company's litigation activity using cases that have been filed (dockets) and cases where opinions have been issued (opinions). This section shows how many cases have been filed and how many opinions have been issued for the selected date range.

Docket and Opinion Trend

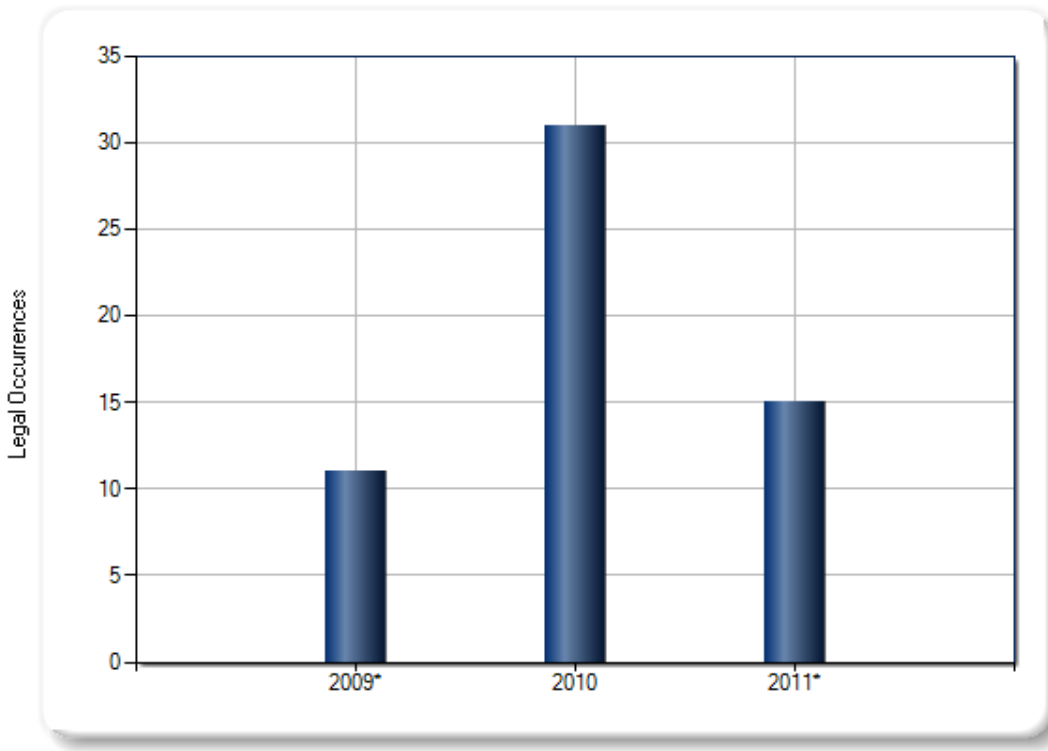

*Data for partial year only

Docket and Opinion Breakdown		Occurrences
Cases Filed (Dockets)		57

[View Report Online](#)

Litigation: Law Firm Representation Trends & Analysis

The Law Firm Representation Trends & Analysis section displays the law firms that have represented companies in the litigation events included in this report during the selected date range. Law firm representation is analyzed by the overall share of events associated with a law firm and the number of events per year for each law firm.

Law Firm Representation Profile	Occurrences	%
JACKSON LEWIS LLP	57	100.0%

[View Report Online](#)

Law Firm Representation Trend

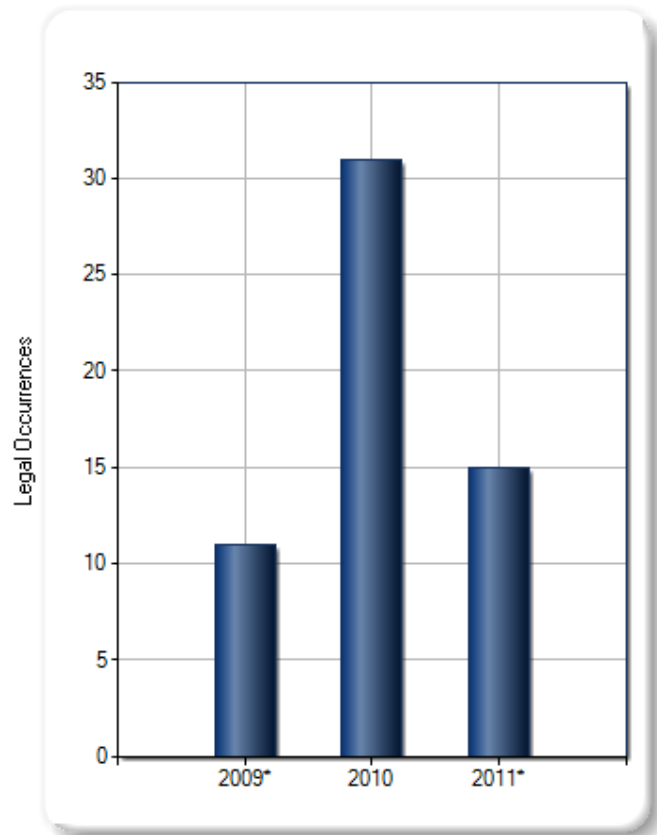

*Data for partial year only

Litigation: Presiding Judge Trends & Analysis

The Presiding Judge Trends & Analysis section shows the judges who have participated in the legal events in this report during the selected date range. Litigation events are analyzed by a judge's overall share of events and the number of events per year for each judge during the selected date range.

Presiding Judges Distribution

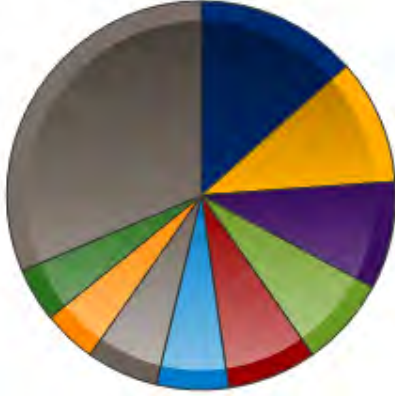

Presiding Judges	Profile	Occurrences	Percent
Stearns, Hon. Richard G.		9	13.4%
Gorton, Hon. Nathaniel M.		7	10.4%
Almond, Hon. Lincoln D.		6	9.0%
CASPER, HON. DENISE JEFFERSON		5	7.5%
Zobel, Hon. Rya W.		5	7.5%
Saylor, Hon. Frank Dennis IV		4	6.0%
Smith, Hon. William E.		4	6.0%
O'Toole, Hon. George A. Jr.		3	4.5%
Woodcock, Hon. John A. Jr.		3	4.5%
Other Judges		21	31.3%

[View Report Online](#)

Presiding Judges Trend

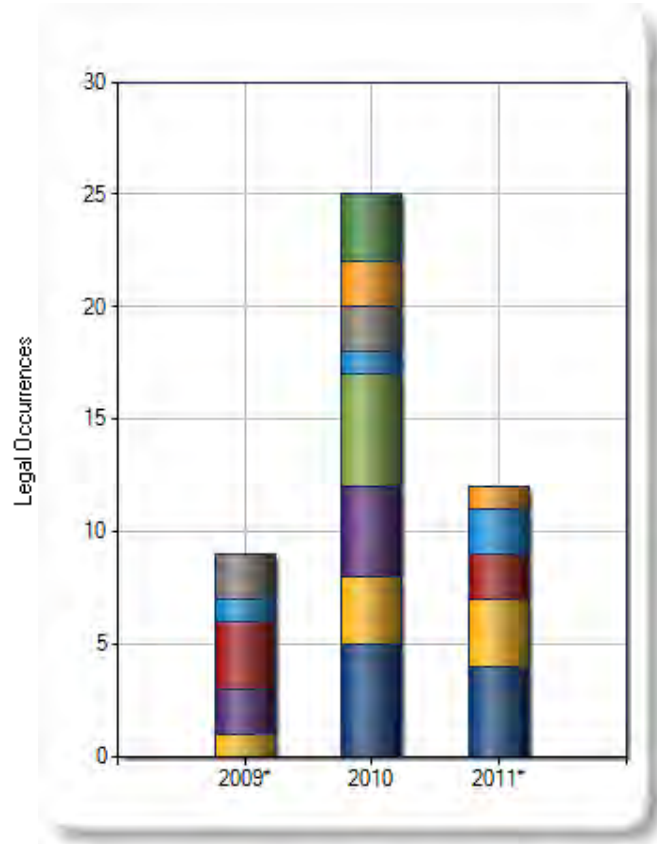

*Data for partial year only

Litigation: Attorney Representation Trends & Analysis

The Attorney Representation Trends & Analysis section displays the attorneys that have represented companies in the litigation events included in this report during the selected date range. Attorney representation is analyzed by the overall share of events associated with an attorney and the number of events per year for each attorney.

Attorney Representation Distribution

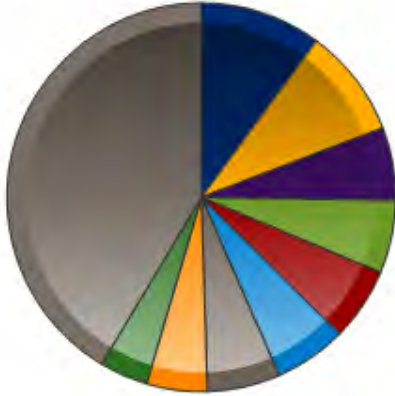

Attorney Representation Trend

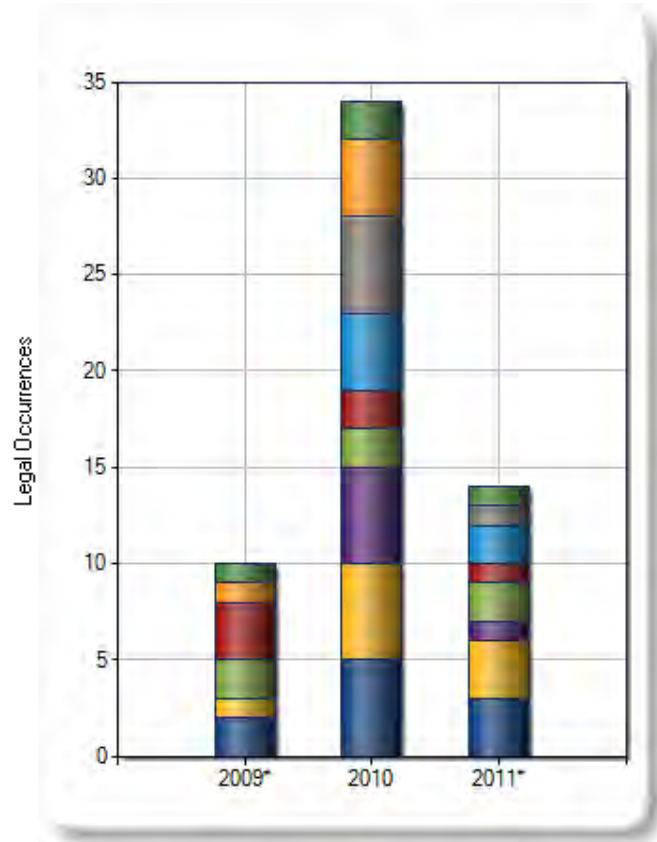

*Data for partial year only

Attorney Representation Profile	Occurrences	Percent
Pickett, Andrew C.	10	10.1%
Freeman, Matthew D.	9	9.1%
Childs, Brian M.	6	6.1%
Lewis, Brian E.	6	6.1%
MacLean, Allan N.	6	6.1%
Paterniti, Stephen T.	6	6.1%
Porter, Matthew A.	6	6.1%
Martin, Keturah	5	5.1%
Ackerstein, Joan	4	4.0%
Other Attorneys	41	41.4%

[View Report Online](#)

Litigation: Legal Role Trends & Analysis

The Legal Role Trends & Analysis section shows the Legal Roles of companies in the litigation events included in this report during the selected date range. Litigation events are analyzed by the overall share of events for the particular role and the number of events per year for such legal role.

Legal Roles Distribution



Legal Roles	Occurrences	%
Defendant	56	96.6%
Plaintiff	2	3.4%

[View Report Online](#)

Legal Roles Trend

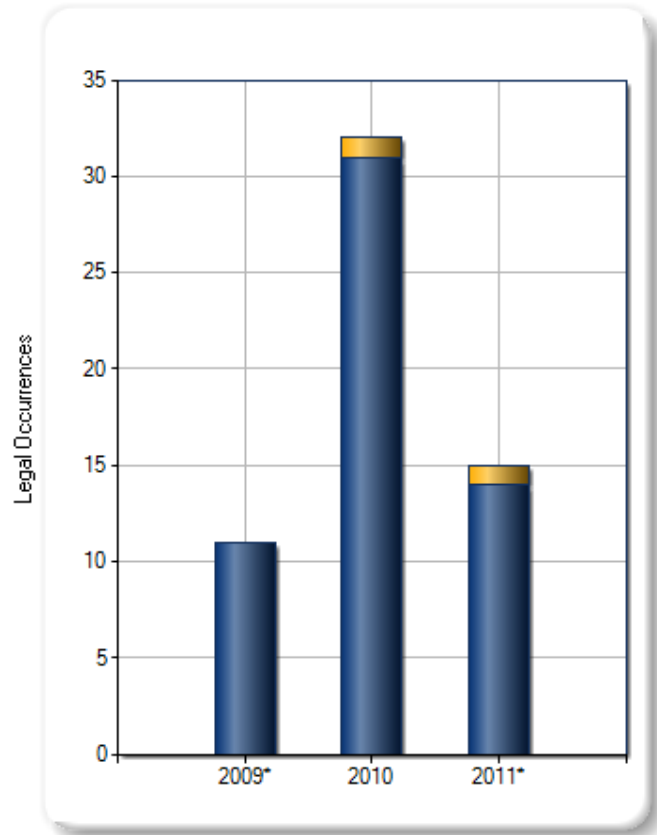

*Data for partial year only

Litigation: Company Distribution Trends & Analysis

The Company Distribution Trends & Analysis section displays the companies represented in this report during the selected date range. This section includes both public and private corporations that are currently in business. Litigation events are analyzed by the overall share of events litigated by a particular company and the number of litigation events per year for each company during the selected date range.

Company Distribution

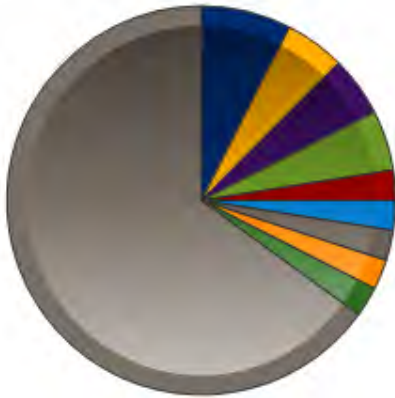

Company	Occurrences	%
LIBERTY LIFE ASSURANCE COMPANY OF BOSTON	3	7.5%
FARMLAND SECURITIES CO	2	5.0%
LIBERTY MUTUAL HOLDING CO INC	2	5.0%
SUN HEALTHCARE GROUP INC	2	5.0%
ADAMS AND ASSOCIATES INC	1	2.5%
ADAMS ASSOCIATES	1	2.5%
BANK OF NEW YORK MELLON CORP (THE)	1	2.5%
BED BATH AND BEYOND INC	1	2.5%
BRAIT BUILDERS CORP	1	2.5%
Other Companies	26	65.0%

[View Report Online](#)

Company Trend

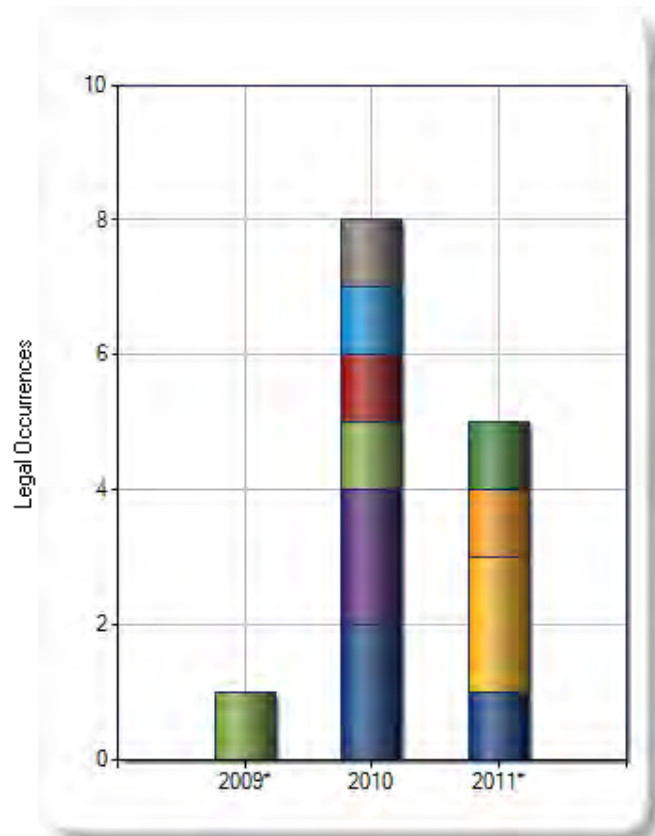

*Data for partial year only

Litigation: Company Distribution Trends & Analysis Full List

Name	Count ▼	Percent
LIBERTY LIFE ASSURANCE COMPANY OF BOSTON	3	7.5%
FARMLAND SECURITIES CO	2	5.0%
LIBERTY MUTUAL HOLDING CO INC	2	5.0%
SUN HEALTHCARE GROUP INC	2	5.0%
ADAMS AND ASSOCIATES INC	1	2.5%
ADAMS ASSOCIATES	1	2.5%
BANK OF NEW YORK MELLON CORP (THE)	1	2.5%
BED BATH AND BEYOND INC	1	2.5%
BRAIT BUILDERS CORP	1	2.5%
CHENEGA SECURITY AND PROTECTION SERVICES LLC	1	2.5%
CITIZENS BANK /MI/	1	2.5%
CRA INTERNATIONAL INC	1	2.5%
EXXONMOBIL CORP	1	2.5%
FIRST STUDENT INC	1	2.5%
HM TREASURY	1	2.5%
HRI HOSPITAL INC	1	2.5%
KINDRED HEALTHCARE INC	1	2.5%
LAHEY CLINIC INC	1	2.5%
MASSACHUSETTS CONVENTION CENTER AUTHORITY	1	2.5%
MCLAUGHLIN RESEARCH CORP	1	2.5%
METLIFE INC	1	2.5%
METROPOLITAN PROPERTY AND CASUALTY INS CO	1	2.5%
MYVU CORP	1	2.5%
PARTS DISTRIBUTION XPRESS INC	1	2.5%
REPUBLIC SERVICES INC	1	2.5%
RYDER SYSTEM INC	1	2.5%
SHAWS SUPERMARKETS INC	1	2.5%
SODEXO AMERICA LLC	1	2.5%
SONY CORP	1	2.5%
SUNBRIDGE HEALTHCARE CORP	1	2.5%
SUPERIOR CARRIERS INC	1	2.5%
TRW AUTOMOTIVE HOLDINGS CORP	1	2.5%
UNIVERSAL HEALTH SERVICES INC	1	2.5%
VCG HOLDING CORP	1	2.5%
ZIPREALTY INC	1	2.5%

[View Report Online](#)

Litigation: Industry Distribution Trends & Analysis

The Industry Distribution Trends & Analysis section displays the industries represented in this report during the selected date range. Litigation events are analyzed by the overall share of events litigated by parties within a particular industry and the number of litigation events per year for such industry.

Industry Distribution

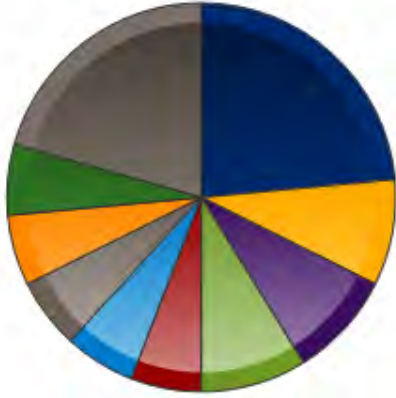

Industry	Occurrences	%
Health Care	8	23.5%
Business Services	3	8.8%
Insurance	3	8.8%
Retail	3	8.8%
Automotive & Transport	2	5.9%
Financial Services	2	5.9%
Food & Agriculture	2	5.9%
Leisure	2	5.9%
Services	2	5.9%
Other Industries	7	20.6%

[View Report Online](#)

Industry Trend

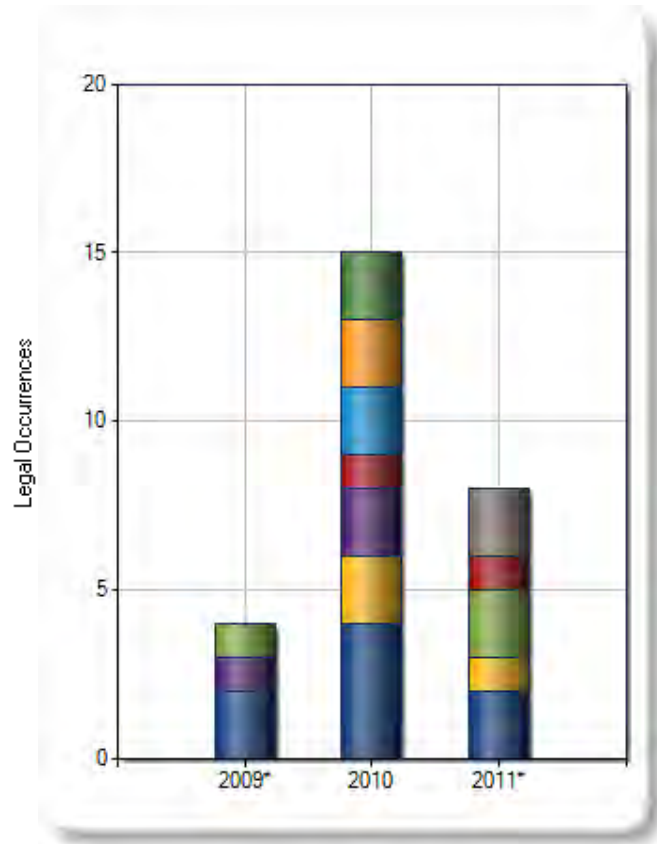

*Data for partial year only

Litigation: Industry Distribution Trends & Analysis Full List

Name	Count	Percent
Health Care	8	23.5%
Business Services	3	8.8%
Insurance	3	8.8%
Retail	3	8.8%
Automotive & Transport	2	5.9%
Financial Services	2	5.9%
Food & Agriculture	2	5.9%
Leisure	2	5.9%
Services	2	5.9%
Transportation	2	5.9%
Construction	1	2.9%
Consumer Products	1	2.9%
Energy	1	2.9%
Real Estate	1	2.9%
Technology	1	2.9%

[View Report Online](#)

Litigation: Source Documents

The Source Documents section lists up to 250 of the most recent dockets or opinions for the litigation events included in this report. To view the full text of a document on Westlaw, click its citation.

No.	Document Title	Doc. Type	KNOS	Court	State	Date ▼	WL Citation
1.	MOTTRAM v. SHAW'S SUPERMARKET, INC	Docket	190.35 - Labor & Employment -> Labor/Management Relations	U.S. - District Court - Massachusetts	MA	06/02/2011	1:11-CV-10978
2.	NIELSEN v. MAJOR ET AL	Docket	110.25 - Civil Rights -> Employment	U.S. - District Court - Massachusetts	MA	06/01/2011	1:11-CV-10965
3.	VAKOC v. NATIONAL GRID USA SERVICE COMPANY, INC.	Docket	110.25 - Civil Rights -> Employment	U.S. - District Court - Massachusetts	MA	05/13/2011	4:11-CV-40096
4.	TOURE v. ALLIED WASTE NORTH AMERICA INC ET AL	Docket	110.25 - Civil Rights -> Employment	U.S. - District Court - Massachusetts	MA	04/29/2011	1:11-CV-10742
5.	SALVI ET AL v. TRW AUTOMOTIVE U.S. LLC	Docket	110.05 - Civil Rights -> ADA-Employment	U.S. - District Court - Massachusetts	MA	04/27/2011	4:11-CV-40085
6.	DENNY v. LIBERTY LIFE ASSURANCE COMPANY OF BOSTON	Docket	190.15 - Labor & Employment -> ERISA	U.S. - District Court - Massachusetts	MA	04/05/2011	1:11-CV-10574
7.	MANNING v. SHAW'S SUPERMARKETS, INC.	Docket	190.35 - Labor & Employment -> Labor/Management Relations	U.S. - District Court - Massachusetts	MA	03/24/2011	1:11-CV-10516
8.	SHATZ v. BED BATH & BEYOND, INC.	Docket	110.25 - Civil Rights -> Employment	U.S. - District Court - Massachusetts	MA	03/24/2011	1:11-CV-10501
9.	SAMPSON v. ARBOUR-FULLER HOSPITAL ET AL	Docket	190.45 - Labor & Employment -> Other Federal Labor Litigation	U.S. - District Court - Massachusetts	MA	03/22/2011	1:11-CV-10487
10.	WILBER v. MCLAUGHLIN RESEARCH CORPORATION ET AL	Docket	110.25 - Civil Rights -> Employment	U.S. - District Court - Rhode Island	RI	02/10/2011	1:11-CV-00041
11.	FORTUCCI v. RBS CITIZENS, N.A.	Docket	110.05 - Civil Rights -> ADA-Employment	U.S. - District Court - Massachusetts	MA	01/11/2011	1:11-CV-10060
12.	BRAIT BUILDERS CORPORATION v. NEW ENGLAND REGIONAL COUNCIL OF CARPENTERS ET AL	Docket	190.35 - Labor & Employment -> Labor/Management Relations	U.S. - District Court - Massachusetts	MA	01/07/2011	1:11-CV-10041
13.	RYAN v. GREATER LAWRENCE TECHNICAL SCHOOL ET AL	Docket	110.25 - Civil Rights -> Employment	U.S. - District Court - Massachusetts	MA	01/06/2011	1:11-CV-10023
14.	GUERRA v. FARMLAND FOODS, INC	Docket	110.25 - Civil Rights -> Employment	U.S. - District Court - Massachusetts	MA	01/04/2011	3:11-CV-10011
15.	GUERRA v. FARMLAND FOODS, INC	Docket	110.25 - Civil Rights -> Employment	U.S. - District Court - Massachusetts	MA	01/04/2011	1:11-CV-10011
16.	GURTIERREZ v. CONSOLIDATED CONTAINER COMPANY	Docket	110.25 - Civil Rights -> Employment	U.S. - District Court - Massachusetts	MA	12/21/2010	1:10-CV-12267
17.	DELUCA v. STONEHAMBANK	Docket	190.15 - Labor & Employment -> ERISA	U.S. - District Court - Massachusetts	MA	12/20/2010	1:10-CV-12203
18.	LAMONICA v. LIBERTY LIFE ASSURANCE COMPANY OF BOSTON ET AL	Docket	190.15 - Labor & Employment -> ERISA	U.S. - District Court - Massachusetts	MA	12/13/2010	1:10-CV-12140
19.	DICLEMENTE v. CAPITOL RIDGE AT PROVIDENCE ET AL	Docket	110.25 - Civil Rights -> Employment	U.S. - District Court - Rhode Island	RI	12/08/2010	1:10-CV-00488
20.	GROVER ET AL v. LARKIN IRON WORKS ET AL	Docket	190.35 - Labor & Employment -> Labor/Management Relations	U.S. - District Court - Massachusetts	MA	12/01/2010	1:10-CV-12078
21.	GUINEA v. NWG, JONES APPAREL INC./NWG GROUP	Docket	110.05 - Civil Rights -> ADA-Employment	U.S. - District Court - Massachusetts	MA	11/15/2010	1:10-CV-11961
22.	GREEN v. PARTS DISTRIBUTION XPRESS, INC. ET AL	Docket	110.25 - Civil Rights -> Employment	U.S. - District Court - Massachusetts	MA	11/15/2010	1:10-CV-11959
23.	WALLACE v. SHAW'S SUPERMARKET, INC	Docket	190.15 - Labor & Employment -> ERISA	U.S. - District Court - Massachusetts	MA	10/29/2010	1:10-CV-11859
24.	JOHNSON ET AL v. VCG HOLDING CORPORATION	Docket	190.25 - Labor & Employment -> FLSA	U.S. - District Court - Maine	ME	10/27/2010	2:10-CV-00442
25.	ANDERSON v. FIRST STUDENT, INC. ET AL	Docket	190.35 - Labor & Employment -> Labor/Management Relations	U.S. - District Court - Massachusetts	MA	10/27/2010	1:10-CV-11829
26.	TORRES v. YMCA CAPE COD ET AL	Docket	110.25 - Civil Rights -> Employment	U.S. - District Court - Massachusetts	MA	10/27/2010	1:10-CV-11837
27.	CORNELL v. HARBORSIDE RHODE ISLAND LIMITED PARTNERSHIP ET AL	Docket	110.05 - Civil Rights -> ADA-Employment	U.S. - District Court - Rhode Island	RI	10/18/2010	1:10-CV-00429
28.	MCCUE v. LAHEY CLINIC, INC.	Docket	110.25 - Civil Rights -> Employment	U.S. - District Court - Massachusetts	MA	09/24/2010	1:10-CV-11640
29.	DUNN v. LIBERTY MUTUAL INSURANCE COMPANY	Docket	190.15 - Labor & Employment -> ERISA	U.S. - District Court - Massachusetts	MA	09/20/2010	1:10-CV-11599
30.	MCLAUGHLIN v. ADAMS AND ASSOCIATES, INC.,	Docket	110.25 - Civil Rights -> Employment	U.S. - District Court - Massachusetts	MA	08/26/2010	1:10-CV-11464
31.	MOJAVE v. ZIPREALTY	Docket	190.25 - Labor & Employment -> FLSA	U.S. - District Court - Massachusetts	MA	08/16/2010	1:10-CV-11388

Litigation: Source Documents (Continued)

32.	DUBUISSON v. TOWER HILL NURSING, LLC	Docket	110.25 - Civil Rights -> Employment	U.S. - District Court - Massachusetts	MA	08/13/2010	1:10-CV-11447
33.	BOURQUE v. NEUCO, INC.	Docket	110.25 - Civil Rights -> Employment	U.S. - District Court - Massachusetts	MA	08/10/2010	1:10-CV-11354
34.	GILL v. RYDER INTEGRATED SYSTEMS	Docket	110.25 - Civil Rights -> Employment	U.S. - District Court - Massachusetts	MA	08/05/2010	1:10-CV-11318
35.	DUBE v. WYETH BIOTECH	Docket	110.05 - Civil Rights -> ADA-Employment	U.S. - District Court - Massachusetts	MA	08/04/2010	1:10-CV-11316
36.	MCGARRY v. GERIATRIC FACILITIES OF CAPE COD INC. ET AL	Docket	110.05 - Civil Rights -> ADA-Employment	U.S. - District Court - Massachusetts	MA	08/02/2010	1:10-CV-11343
37.	KELLOWAY v. BASS PRO OUTDOOR WORLD, LLC ET AL	Docket	110.25 - Civil Rights -> Employment	U.S. - District Court - Massachusetts	MA	07/07/2010	4:10-CV-40122
38.	RONAN v. LIBERTY MUTUAL INSURANCE COMPANY	Docket	190.15 - Labor & Employment -> ERISA	U.S. - District Court - Massachusetts	MA	04/27/2010	1:10-CV-10707
39.	DONOGHUE v. LIBERTY LIFE ASSURANCE COMPANY OF BOSTON ET AL	Docket	190.15 - Labor & Employment -> ERISA	U.S. - District Court - Massachusetts	MA	04/20/2010	1:10-CV-10671
40.	BARKER v. SUPERIOR CARRIERS INC	Docket	110.05 - Civil Rights -> ADA-Employment	U.S. - District Court - Maine	ME	04/20/2010	1:10-CV-00145
41.	GORDON v. SODEXO INC ET AL	Docket	110.05 - Civil Rights -> ADA-Employment	U.S. - District Court - Maine	ME	04/08/2010	1:10-CV-00132
42.	COTTRELL v. CHENEGA SECURITY & PROTECTION SERVICES, LLC	Docket	110.25 - Civil Rights -> Employment	U.S. - District Court - Rhode Island	RI	03/30/2010	1:10-CV-00154
43.	MCCARTHY v. BANK OF NEW YORK MELLON	Docket	110.25 - Civil Rights -> Employment	U.S. - District Court - Massachusetts	MA	03/22/2010	1:10-CV-10486
44.	PICCOLI v. GEM PLUMBING & HEATING, INC. ET AL	Docket	110.25 - Civil Rights -> Employment	U.S. - District Court - Rhode Island	RI	02/05/2010	1:10-CV-00053
45.	MARKOSYAN v. CITIZENS FINANCIAL GROUP, INC.	Docket	110.25 - Civil Rights -> Employment	U.S. - District Court - Massachusetts	MA	02/02/2010	1:10-CV-10161
46.	WIGHT v. KINDRED HEALTHCARE	Docket	110.25 - Civil Rights -> Employment	U.S. - District Court - Massachusetts	MA	01/22/2010	1:10-CV-10101
47.	PANGBORN v. METLIFE, INC. ET AL	Docket	190.25 - Labor & Employment -> FLSA	U.S. - District Court - Rhode Island	RI	12/15/2009	1:09-CV-00608
48.	BEHROOZI v. SONY ELECTRONICS INC ET AL	Docket	110.25 - Civil Rights -> Employment	U.S. - District Court - Rhode Island	RI	11/20/2009	1:09-CV-00559
49.	NEVILLE v. MYVU CORPORATION ET AL	Docket	110.25 - Civil Rights -> Employment	U.S. - District Court - Massachusetts	MA	11/10/2009	1:09-CV-11930
50.	HOFFMAN v. SUNBRIDGE HEALTHCARE CORPORATION	Docket	110.25 - Civil Rights -> Employment	U.S. - District Court - Massachusetts	MA	11/03/2009	1:09-CV-11882
51.	GUERRA v. EXXONMOBIL PIPELINE COMPANY ET AL	Docket	110.25 - Civil Rights -> Employment	U.S. - District Court - Massachusetts	MA	10/20/2009	4:09-CV-40186
52.	BRZYCKI v. DIGITAL IMAGING ARTS, INC. ET AL	Docket	110.25 - Civil Rights -> Employment	U.S. - District Court - Massachusetts	MA	10/09/2009	1:09-CV-11702
53.	WILKINSON ET AL v. TOY "R" US	Docket	110.25 - Civil Rights -> Employment	U.S. - District Court - Massachusetts	MA	09/29/2009	1:09-CV-11636
54.	MARLENE BACH v. METROPOLITAN LIFE INSURANCE COMPANY, ET AL	Docket	190.15 - Labor & Employment -> ERISA	U.S. - District Court - Massachusetts	MA	09/15/2009	3:09-CV-30153
55.	ANDERSON v. ARAMARK SPORTS LLC ET AL	Docket	190.45 - Labor & Employment -> Other Federal Labor Litigation	U.S. - District Court - Massachusetts	MA	08/17/2009	1:09-CV-11373
56.	NGOMBA v. MAY INSTITUTE	Docket	110.25 - Civil Rights -> Employment	U.S. - District Court - Massachusetts	MA	08/14/2009	1:09-CV-11365
57.	ALFRED SCAGLIONE v. THE CALIBRI GROUP ET AL	Docket	110.25 - Civil Rights -> Employment	U.S. - District Court - Rhode Island	RI	08/07/2009	1:09-CV-00359

[View Report Online](#)

Litigation: Source Description

Thomson West retrieves information about lawyers, law firms, roles, representation, and parties from Westlaw® documents, including case opinions and dockets, as follows:

- U.S. federal circuit court dockets filed in all U.S. Courts of Appeal, from 1998 to present, updated daily.
- U.S. federal district court dockets on active and inactive civil and criminal cases filed in U.S. district courts nationwide, from 2000 to present, updated daily.
- Federal case law decisions from the U.S. Supreme Court, courts of appeals, former circuit courts, district courts, bankruptcy courts, former Court of Claims, Court of Federal Claims, Tax Court, related federal courts and military courts, from 1990 to present, updated daily.
- State case law decisions from all state supreme courts and courts of appeals, from 1990 to present, updated daily. State docket coverage varies by court. For a full list of state docket coverage see the link below.

[State Docket Coverage](#)

Search Criteria

Law Firm:

JACKSON LEWIS LLP

Date Range: 08/2009 to 08/2011

Litigation Refinements

Dockets and Opinions:

Docket

Practice Area:

Civil Rights

EXCLUDE: Civil Rights > Federal NOS: Civil Rights: ADA-Other (446)

EXCLUDE: Civil Rights > Federal NOS: Civil Rights: Housing/Accommodations (443)

Employment/Labor

Court:

U.S. District Courts > Massachusetts - Federal Courts

U.S. District Courts > Rhode Island - Federal Courts

U.S. District Courts > Maine - Federal Courts

Morgan Lewis

 library, research and
competitive intelligence

Jones Day

Table of Contents:

Litigation: Practice Area Trends & Analysis	2
Litigation: Court Trends & Analysis	3
Litigation: Law Firm Size Trends & Analysis	4
Litigation: Docket and Opinion Trends & Analysis	5
Litigation: Law Firm Representation Trends & Analysis	6
Litigation: Presiding Judge Trends & Analysis	7
Litigation: Attorney Representation Trends & Analysis	8
Litigation: Legal Role Trends & Analysis	9
Litigation: Company Distribution Trends & Analysis	10
Litigation: Industry Distribution Trends & Analysis	11
Litigation: Source Documents	12
Litigation: Source Description	13
Search Criteria:	14

Litigation: Practice Area Trends & Analysis

The Practice Area Trends & Analysis section uses West's KeySearch topics to analyze litigation activity by practice area. The practice area of an opinion is based on the topics that occur most frequently in the text of the opinion and the West headnotes. Litigation events are analyzed by the overall share of events pertaining to a particular practice area and the number of events per year for each practice area during the selected date range.

Practice Area Distribution



Practice Area	Occurrences	%
■ Employment/Labor > Employee Retirement Income Security Act (ERISA) > Federal NOS: Labor: Employee Retirement Income Security Act (ERISA) (791)	1	50.0%
■ Employment/Labor > Fair Labor Standards Act > Federal NOS: Labor: Fair Labor Standards Act (710)	1	50.0%

[View Report Online](#)

Practice Area Trend

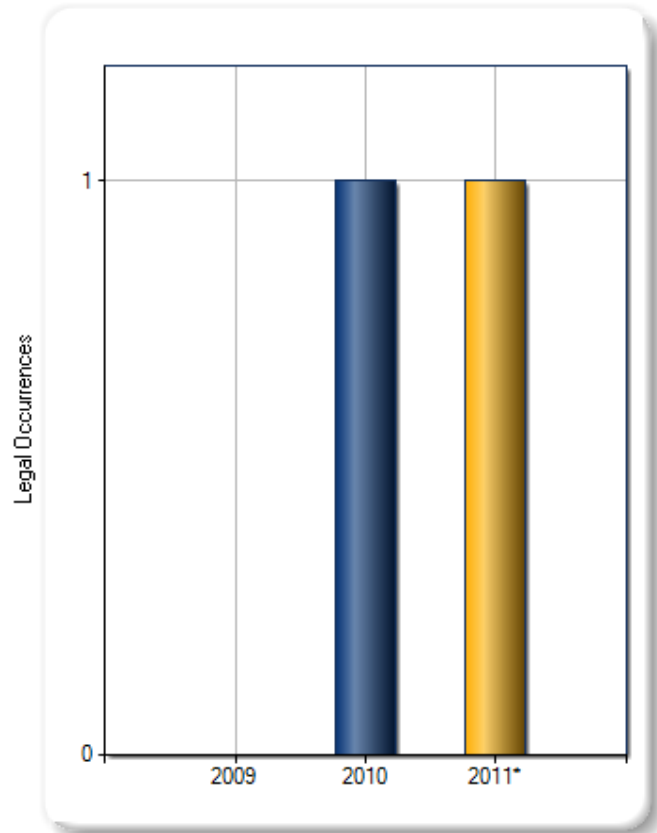

*Data for partial year only

Litigation: Court Trends & Analysis

The Court Trends & Analysis section displays the state and federal courts in which the Law Firm has litigated during the selected date range. Litigation events are analyzed by the overall share of events litigated in a particular jurisdiction.

Courts	Occurrences	%
U.S. District Courts > Massachusetts - Federal Courts > U.S. - District Court - Massachusetts	2	100.0%

[View Report Online](#)

Courts Trend

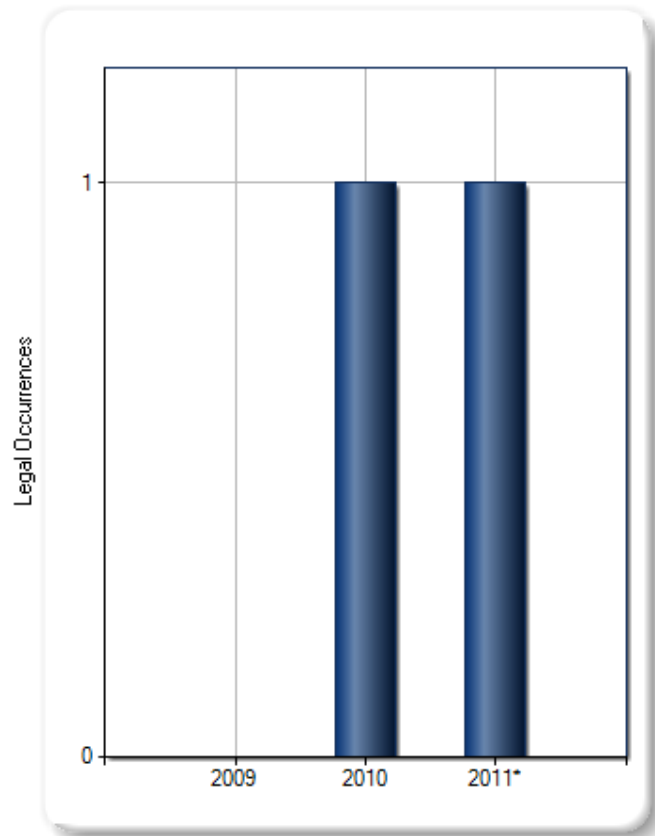

*Data for partial year only

Litigation: Law Firm Size Trends & Analysis

The Law Firm Size Trends & Analysis section displays the sizes of law firms that have represented the companies included in this report during the selected date range. The size of law firms is based on the total number of attorneys within the entire law firm, not an individual office or geographic location. Law firm representation is analyzed by the overall share of events in which law firms of a particular size represented the company and the number of litigation events per year for each size of law firm.

Law Firm Size	Occurrences	%
751+	2	100.0%

[View Report Online](#)

Law Firm Size Trend

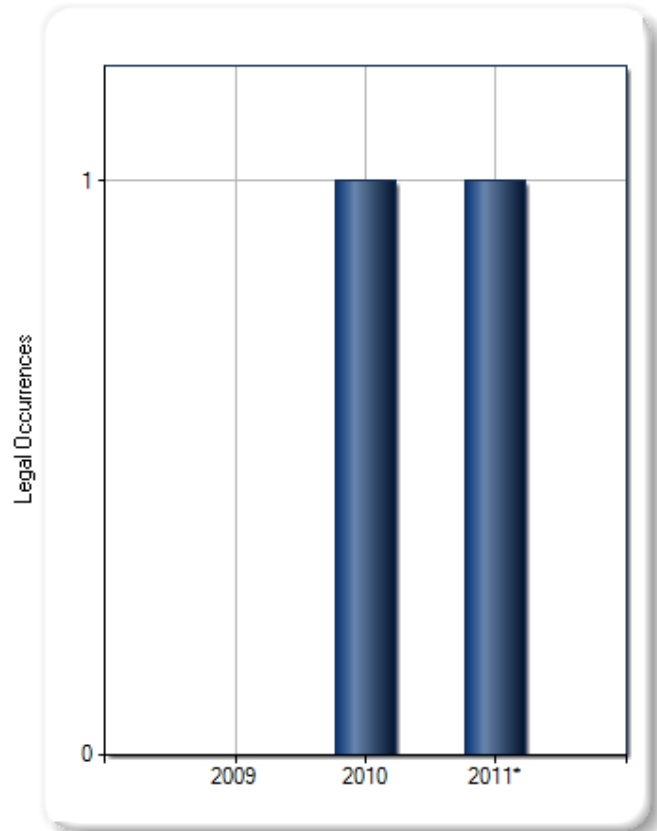

*Data for partial year only

Litigation: Docket and Opinion Trends & Analysis

The Docket and Opinion Trends & Analysis section tracks a company's litigation activity using cases that have been filed (dockets) and cases where opinions have been issued (opinions). This section shows how many cases have been filed and how many opinions have been issued for the selected date range.

Docket and Opinion Trend

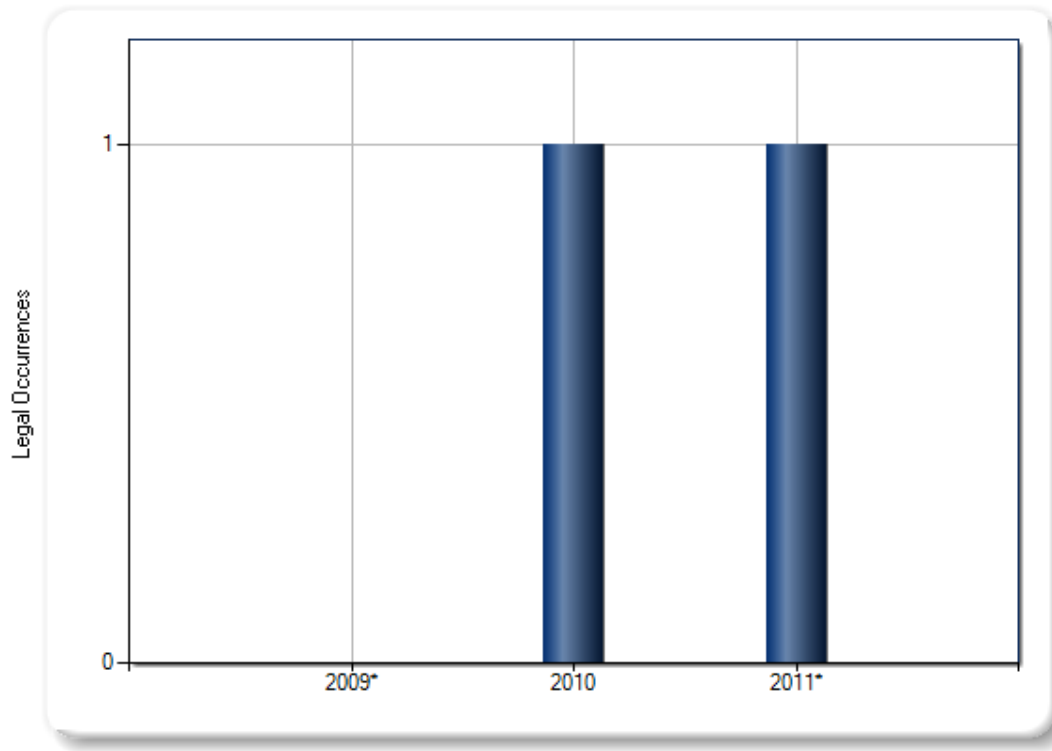

*Data for partial year only

Docket and Opinion Breakdown		Occurrences
Cases Filed (Dockets)		2

[View Report Online](#)

Litigation: Law Firm Representation Trends & Analysis

The Law Firm Representation Trends & Analysis section displays the law firms that have represented companies in the litigation events included in this report during the selected date range. Law firm representation is analyzed by the overall share of events associated with a law firm and the number of events per year for each law firm.

Law Firm Representation Profile	Occurrences	%
JONES DAY	2	100.0%

[View Report Online](#)

Law Firm Representation Trend

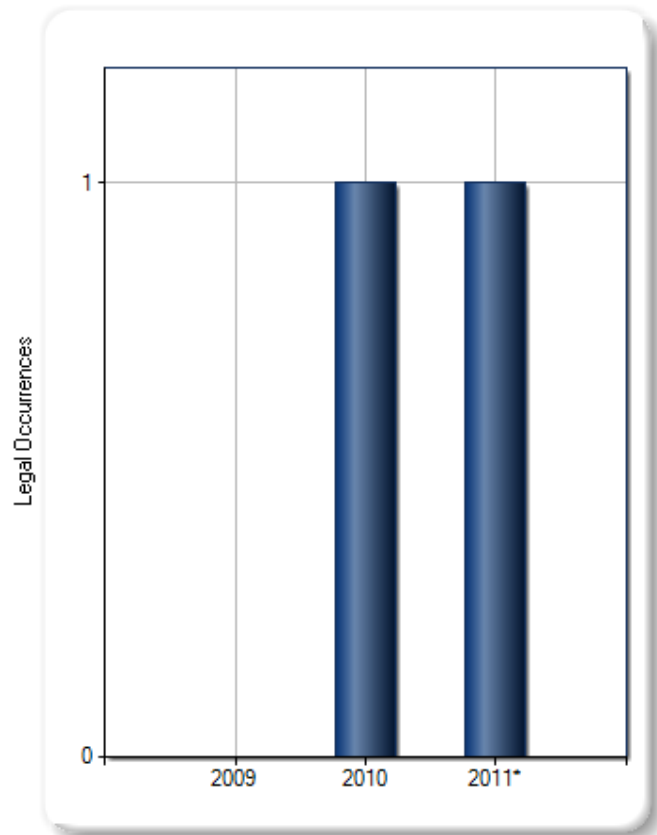





*Data for partial year only

Litigation: Presiding Judge Trends & Analysis

The Presiding Judge Trends & Analysis section shows the judges who have participated in the legal events in this report during the selected date range. Litigation events are analyzed by a judge's overall share of events and the number of events per year for each judge during the selected date range.

Presiding Judges Distribution



Presiding Judges	Profile	Occurrences	Percent
 Saylor, Hon. Frank Dennis IV		1	50.0%
 Woodlock, Hon. Douglas P.		1	50.0%

[View Report Online](#)

Presiding Judges Trend

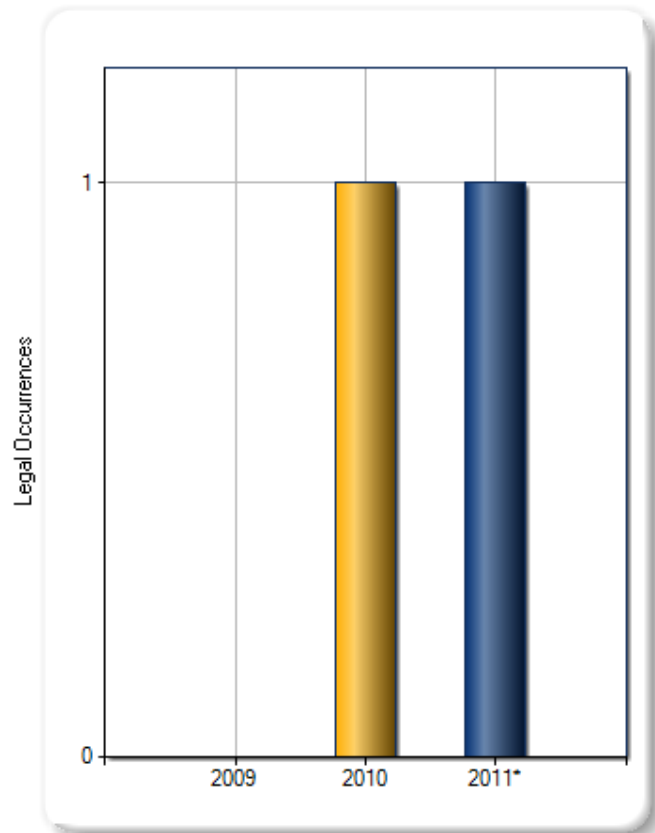

*Data for partial year only

Litigation: Attorney Representation Trends & Analysis

The Attorney Representation Trends & Analysis section displays the attorneys that have represented companies in the litigation events included in this report during the selected date range. Attorney representation is analyzed by the overall share of events associated with an attorney and the number of events per year for each attorney.

Attorney Representation Distribution



Attorney Representation Trend

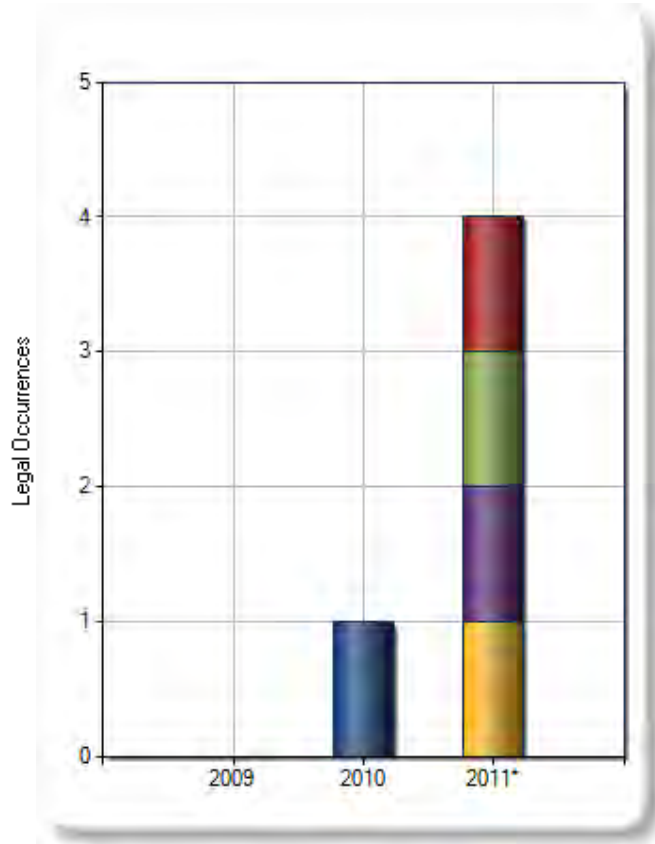

*Data for partial year only

Attorney Representation Profile	Occurrences	Percent
HANIFY, JOHN D.	1	20.0%
Hartog, Anna	1	20.0%
Michetti, Michael M.	1	20.0%
Weiner, Stanley	1	20.0%
WHITLEY, KAREN A.	1	20.0%

[View Report Online](#)

Litigation: Legal Role Trends & Analysis

The Legal Role Trends & Analysis section shows the Legal Roles of companies in the litigation events included in this report during the selected date range. Litigation events are analyzed by the overall share of events for the particular role and the number of events per year for such legal role.

Legal Roles Distribution

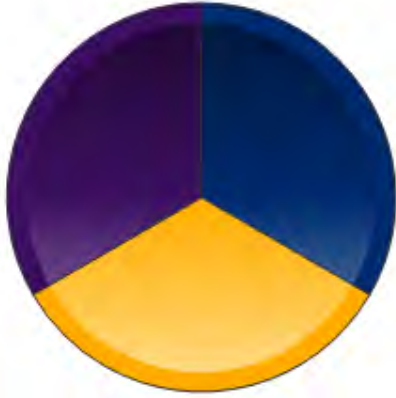

Legal Roles	Occurrences	%
Counter-Defendant	1	33.3%
Defendant	1	33.3%
Plaintiff	1	33.3%

[View Report Online](#)

Legal Roles Trend

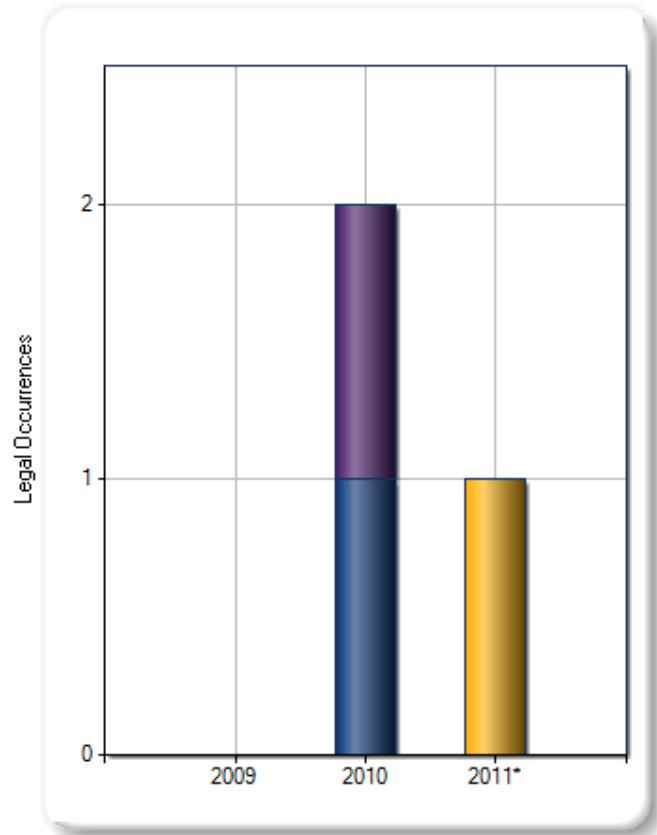

*Data for partial year only

Litigation: Company Distribution Trends & Analysis

The Company Distribution Trends & Analysis section displays the companies represented in this report during the selected date range. This section includes both public and private corporations that are currently in business. Litigation events are analyzed by the overall share of events litigated by a particular company and the number of litigation events per year for each company during the selected date range.

Company Distribution



Company	Occurrences	%
SUN CAPITAL PARTNERS III LP	1	25.0%
SUN CAPITAL PARTNERS III QP LP	1	25.0%
SUN CAPITAL PARTNERS IV LP	1	25.0%
VERIZON COMMUNICATIONS INC	1	25.0%

[View Report Online](#)

Company Trend

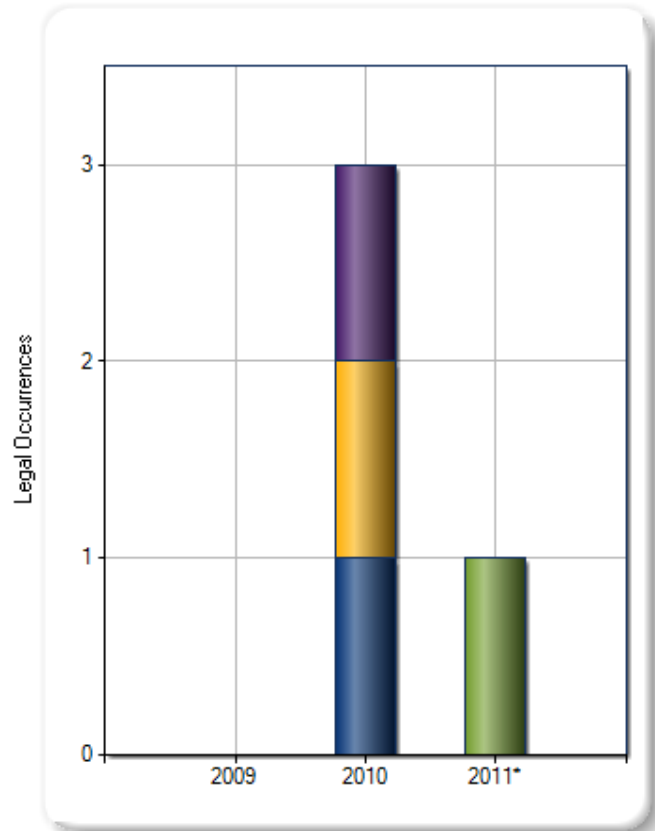

*Data for partial year only

Litigation: Industry Distribution Trends & Analysis

The Industry Distribution Trends & Analysis section displays the industries represented in this report during the selected date range. Litigation events are analyzed by the overall share of events litigated by parties within a particular industry and the number of litigation events per year for such industry.

Industry	Occurrences	%
Telecommunications	1	100.0%

[View Report Online](#)

Industry Trend

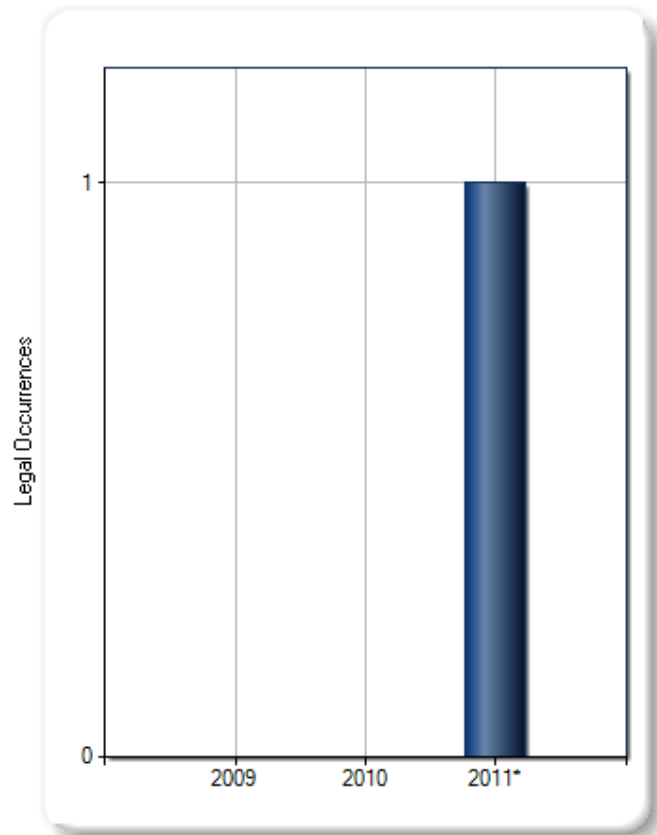

*Data for partial year only

Litigation: Source Documents

The Source Documents section lists up to 250 of the most recent dockets or opinions for the litigation events included in this report. To view the full text of a document on Westlaw, click its citation.

No.	Document Title	Doc. Type	KNOS	Court	State	Date ▾	WL Citation
1.	COTTER ET AL v. VERIZON NEW ENGLAND INC.	Docket	190.25 - Labor & Employment -> FLSA	U.S. - District Court - Massachusetts	MA	02/02/2011	4:11-CV-40027
2.	SUN CAPITAL PARTNERS III, LP, ET AL. v. NEW ENGLAND TEAMSTERS & TRUCKING INDUSTRY PENSION FUND	Docket	190.15 - Labor & Employment -> ERISA	U.S. - District Court - Massachusetts	MA	06/04/2010	1:10-CV-10921

[View Report Online](#)

Litigation: Source Description

Thomson West retrieves information about lawyers, law firms, roles, representation, and parties from Westlaw® documents, including case opinions and dockets, as follows:

- U.S. federal circuit court dockets filed in all U.S. Courts of Appeal, from 1998 to present, updated daily.
- U.S. federal district court dockets on active and inactive civil and criminal cases filed in U.S. district courts nationwide, from 2000 to present, updated daily.
- Federal case law decisions from the U.S. Supreme Court, courts of appeals, former circuit courts, district courts, bankruptcy courts, former Court of Claims, Court of Federal Claims, Tax Court, related federal courts and military courts, from 1990 to present, updated daily.
- State case law decisions from all state supreme courts and courts of appeals, from 1990 to present, updated daily. State docket coverage varies by court. For a full list of state docket coverage see the link below.

[State Docket Coverage](#)

Search Criteria

Law Firm:

Jones Day
JONES DAY
Jones Day
Jones Day
Jones Day

Date Range: 08/2009 to 08/2011

Litigation Refinements

Dockets and Opinions:
Docket

Court:

U.S. District Courts > Massachusetts - Federal Courts

Practice Area:

Employment/Labor
Civil Rights

EXCLUDE: Civil Rights > Federal NOS: Civil Rights: Other Civil Rights (440)

Morgan Lewis

 library, research and
competitive intelligence

LITTLER MENDELSON

Table of Contents:

Litigation: Practice Area Trends & Analysis	2
Litigation: Court Trends & Analysis	3
Litigation: Law Firm Size Trends & Analysis	4
Litigation: Docket and Opinion Trends & Analysis	5
Litigation: Law Firm Representation Trends & Analysis	6
Litigation: Presiding Judge Trends & Analysis	7
Litigation: Attorney Representation Trends & Analysis	8
Litigation: Legal Role Trends & Analysis	9
Litigation: Company Distribution Trends & Analysis	10
Litigation: Company Distribution Trends & Analysis Full List	11
Litigation: Industry Distribution Trends & Analysis	12
Litigation: Industry Distribution Trends & Analysis Full List	13
Litigation: Source Documents	14
Litigation: Source Description	16
Search Criteria:	17

Litigation: Practice Area Trends & Analysis

The Practice Area Trends & Analysis section uses West's KeySearch topics to analyze litigation activity by practice area. The practice area of an opinion is based on the topics that occur most frequently in the text of the opinion and the West headnotes. Litigation events are analyzed by the overall share of events pertaining to a particular practice area and the number of events per year for each practice area during the selected date range.

Practice Area Distribution



Practice Area	Occurrences	%
Employment/Labor > Federal NOS: Civil Rights: Employment (442)	19	48.7%
Employment/Labor > Fair Labor Standards Act > Federal NOS: Labor: Fair Labor Standards Act (710)	7	17.9%
Employment/Labor > Employee Retirement Income Security Act (ERISA) > Federal NOS: Labor: Employee Retirement Income Security Act (ERISA) (791)	6	15.4%
Employment/Labor > Federal NOS: Labor: Other Labor Litigation (790)	4	10.3%
Employment/Labor > Collective Bargaining > Federal NOS: Labor: Labor/Mgmt. Relations (720)	2	5.1%
Civil Rights > Federal NOS: Civil Rights: ADA-Employment (445)	1	2.6%

[View Report Online](#)

Practice Area Trend

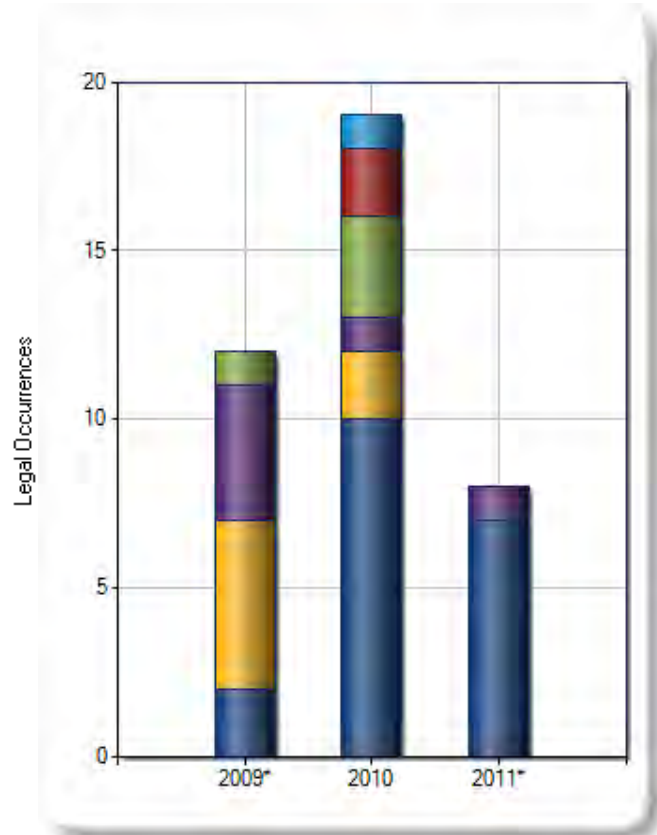

*Data for partial year only

Litigation: Court Trends & Analysis

The Court Trends & Analysis section displays the state and federal courts in which the Law Firm has litigated during the selected date range. Litigation events are analyzed by the overall share of events litigated in a particular jurisdiction.

Courts Distribution



Courts	Occurrences	%
U.S. District Courts > Massachusetts - Federal Courts > U.S. - District Court - Massachusetts	28	71.8%
U.S. District Courts > Rhode Island - Federal Courts > U.S. - District Court - Rhode Island	10	25.6%
U.S. District Courts > Maine - Federal Courts > U.S. - District Court - Maine	1	2.6%

[View Report Online](#)

Courts Trend

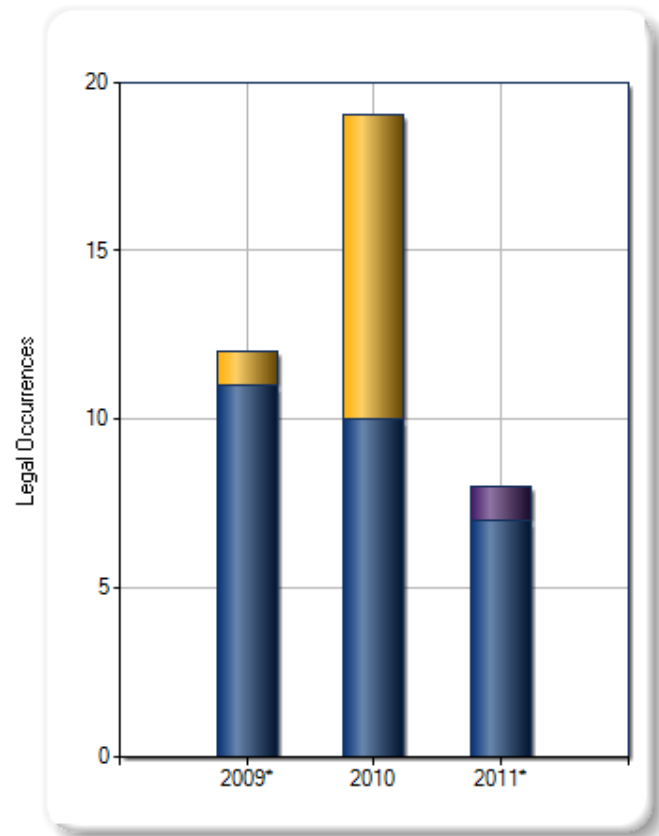

*Data for partial year only

Litigation: Law Firm Size Trends & Analysis

The Law Firm Size Trends & Analysis section displays the sizes of law firms that have represented the companies included in this report during the selected date range. The size of law firms is based on the total number of attorneys within the entire law firm, not an individual office or geographic location. Law firm representation is analyzed by the overall share of events in which law firms of a particular size represented the company and the number of litigation events per year for each size of law firm.

Law Firm Size	Occurrences	%
751+	39	100.0%

[View Report Online](#)

Law Firm Size Trend

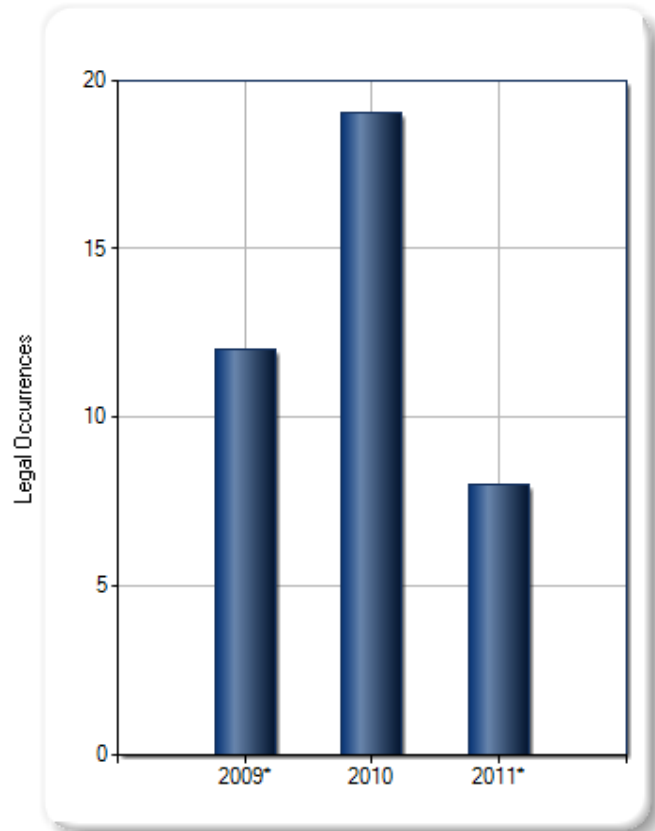

*Data for partial year only

Litigation: Docket and Opinion Trends & Analysis

The Docket and Opinion Trends & Analysis section tracks a company's litigation activity using cases that have been filed (dockets) and cases where opinions have been issued (opinions). This section shows how many cases have been filed and how many opinions have been issued for the selected date range.

Docket and Opinion Trend

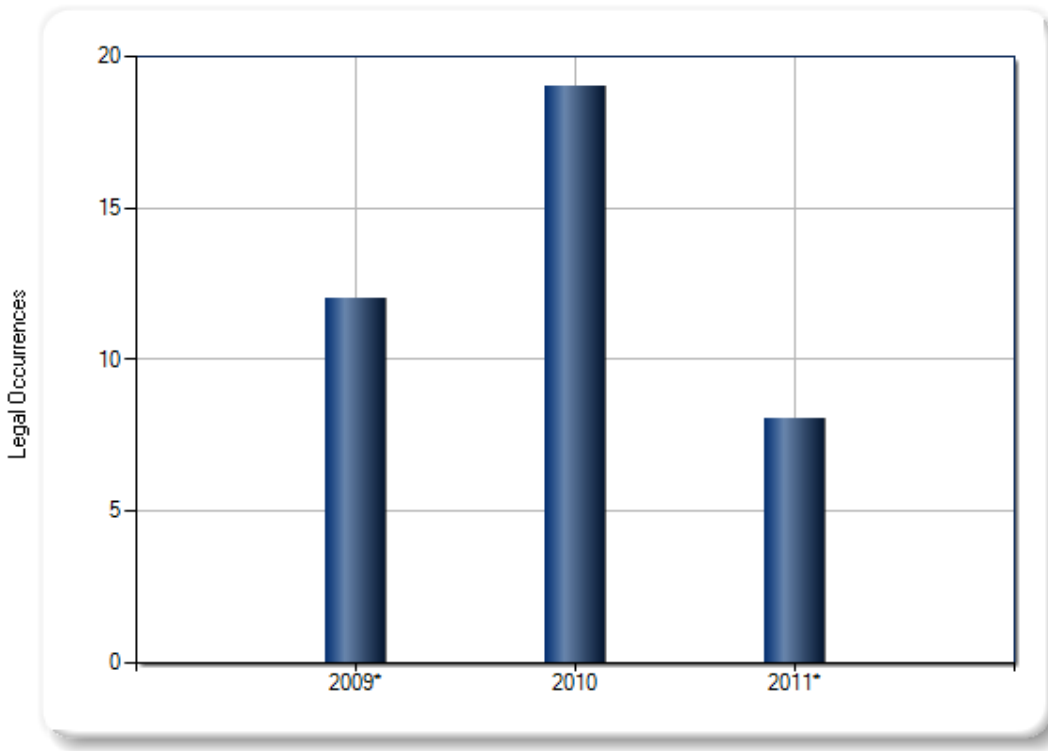

*Data for partial year only

Docket and Opinion Breakdown		Occurrences
Cases Filed (Dockets)		39

[View Report Online](#)

Litigation: Law Firm Representation Trends & Analysis

The Law Firm Representation Trends & Analysis section displays the law firms that have represented companies in the litigation events included in this report during the selected date range. Law firm representation is analyzed by the overall share of events associated with a law firm and the number of events per year for each law firm.

Law Firm Representation Profile	Occurrences	%
 LITTLER MENDELSON, P.C.	39	100.0%

[View Report Online](#)

Law Firm Representation Trend

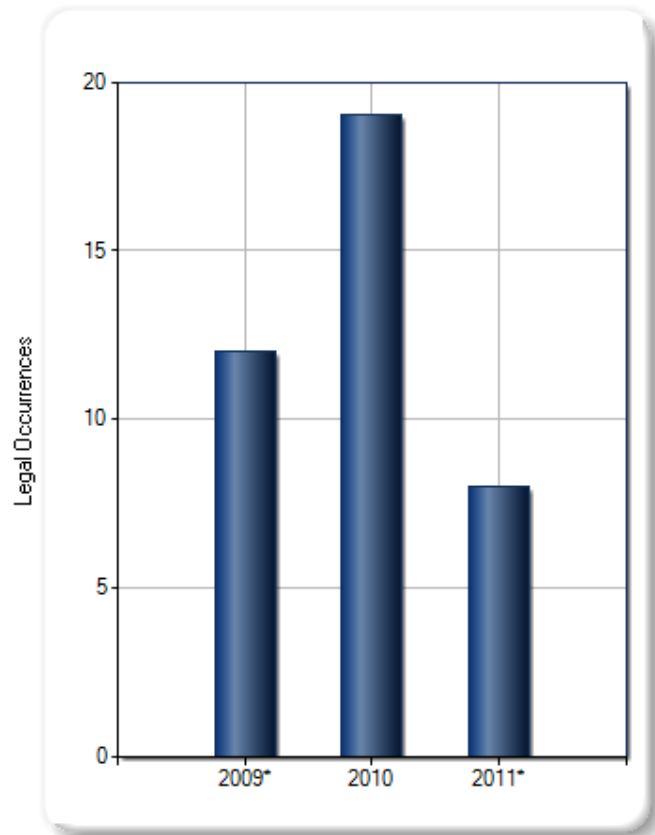

*Data for partial year only

Litigation: Presiding Judge Trends & Analysis

The Presiding Judge Trends & Analysis section shows the judges who have participated in the legal events in this report during the selected date range. Litigation events are analyzed by a judge's overall share of events and the number of events per year for each judge during the selected date range.

Presiding Judges Distribution

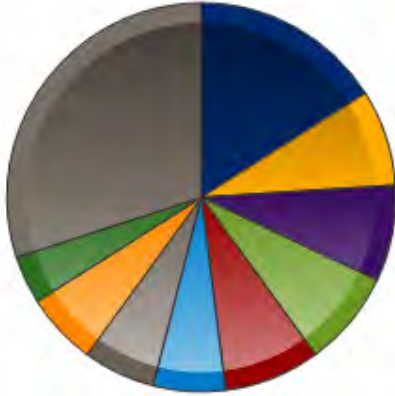

Presiding Judges Trend

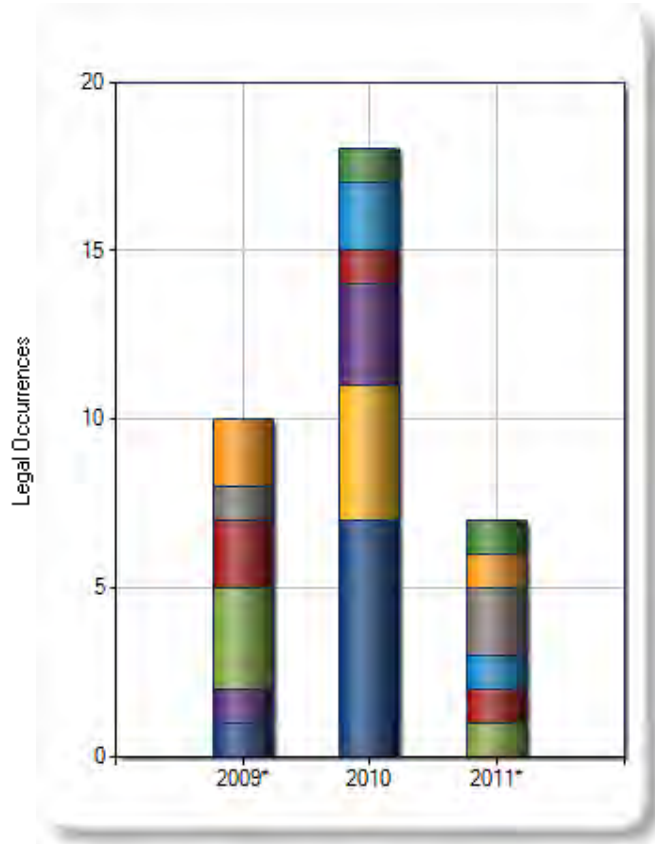

*Data for partial year only

Presiding Judges	Profile	Occurrences	Percent
Martin, Hon. David L.		8	16.0%
Lisi, Hon. Mary M.		4	8.0%
Smith, Hon. William E.		4	8.0%
Woodlock, Hon. Douglas P.		4	8.0%
Young, Hon. William G.		4	8.0%
Dein, Hon. Judith G.		3	6.0%
O'Toole, Hon. George A. Jr.		3	6.0%
Saylor, Hon. Frank Dennis IV		3	6.0%
Neiman, Hon. Kenneth P.		2	4.0%
Other Judges		15	30.0%

[View Report Online](#)

Litigation: Attorney Representation Trends & Analysis

The Attorney Representation Trends & Analysis section displays the attorneys that have represented companies in the litigation events included in this report during the selected date range. Attorney representation is analyzed by the overall share of events associated with an attorney and the number of events per year for each attorney.

Attorney Representation Distribution

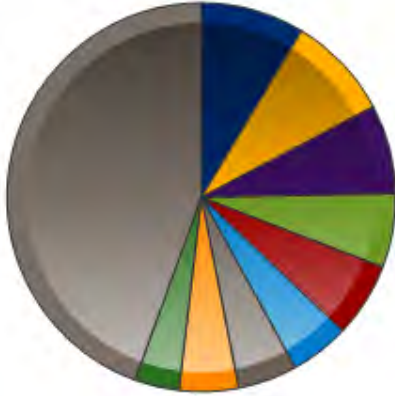

Attorney Representation Profile	Occurrences	Percent
Casey, David Carlton	7	8.6%
Doran, John D. Jr.	7	8.6%
Melnick, Stephen T.	6	7.4%
Rizzotti, Anthony D.	5	6.2%
Schreter, Lee	5	6.2%
Kaczmarek, Christopher B.	4	4.9%
Spinola, Angelo	4	4.9%
Torrence, Carie A.	4	4.9%
Hackett, Vanessa K.	3	3.7%
Other Attorneys	36	44.4%

[View Report Online](#)

Attorney Representation Trend

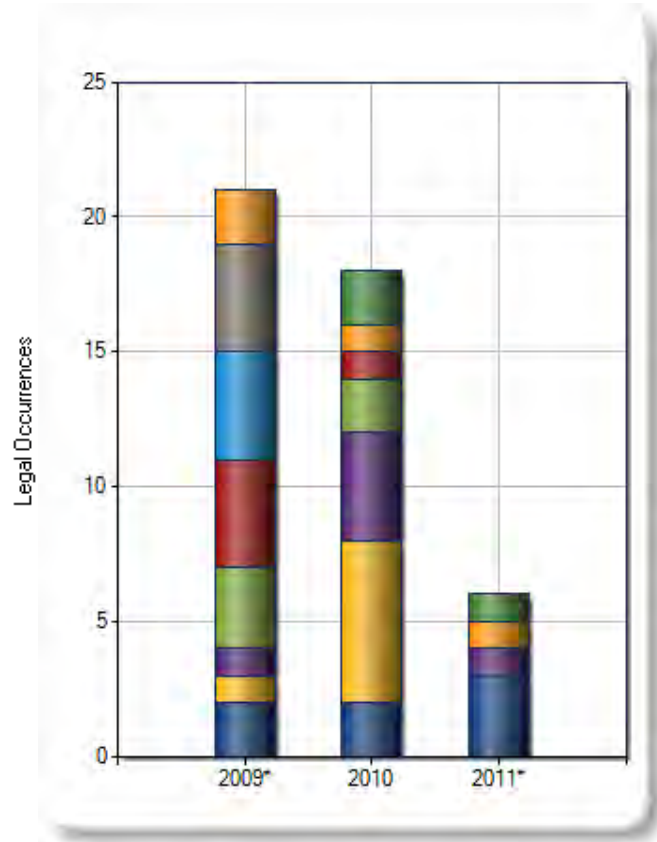

*Data for partial year only

Litigation: Legal Role Trends & Analysis

The Legal Role Trends & Analysis section shows the Legal Roles of companies in the litigation events included in this report during the selected date range. Litigation events are analyzed by the overall share of events for the particular role and the number of events per year for such legal role.

Legal Roles Distribution



Legal Roles	Occurrences	%
Defendant	38	97.4%
Plaintiff	1	2.6%

[View Report Online](#)

Legal Roles Trend

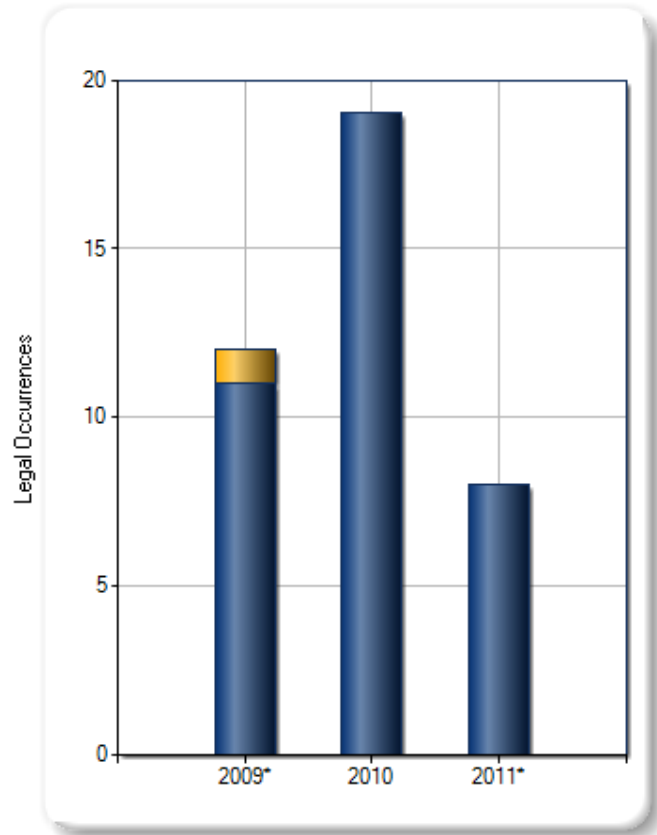

*Data for partial year only

Litigation: Company Distribution Trends & Analysis

The Company Distribution Trends & Analysis section displays the companies represented in this report during the selected date range. This section includes both public and private corporations that are currently in business. Litigation events are analyzed by the overall share of events litigated by a particular company and the number of litigation events per year for each company during the selected date range.

Company Distribution

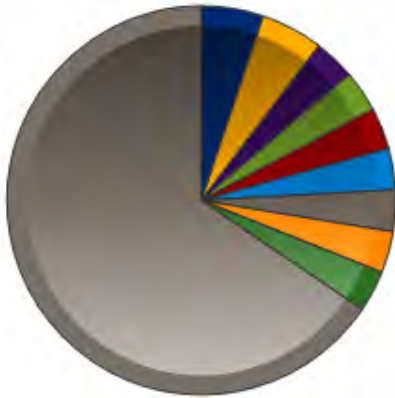

Company	Occurrences	%
BRIGHAM AND WOMENS HOSPITAL INC THE	3	5.2%
MASSACHUSETTS GENERAL HOSPITAL	3	5.2%
BRIGHAM AND WOMENS/FAULKNER HOSPITALS INC	2	3.4%
CLINTON HOSPITAL ASSOCIATION THE	2	3.4%
FAULKNER HOSPITAL INC	2	3.4%
HEALTHALLIANCE(UNIV OF MA MED)	2	3.4%
MARLBOROUGH HOSPITAL	2	3.4%
MARTHAS VINEYARD HOSPITAL INC	2	3.4%
NANTUCKET COTTAGE HOSPITAL	2	3.4%
Other Companies	38	65.5%

[View Report Online](#)

Company Trend

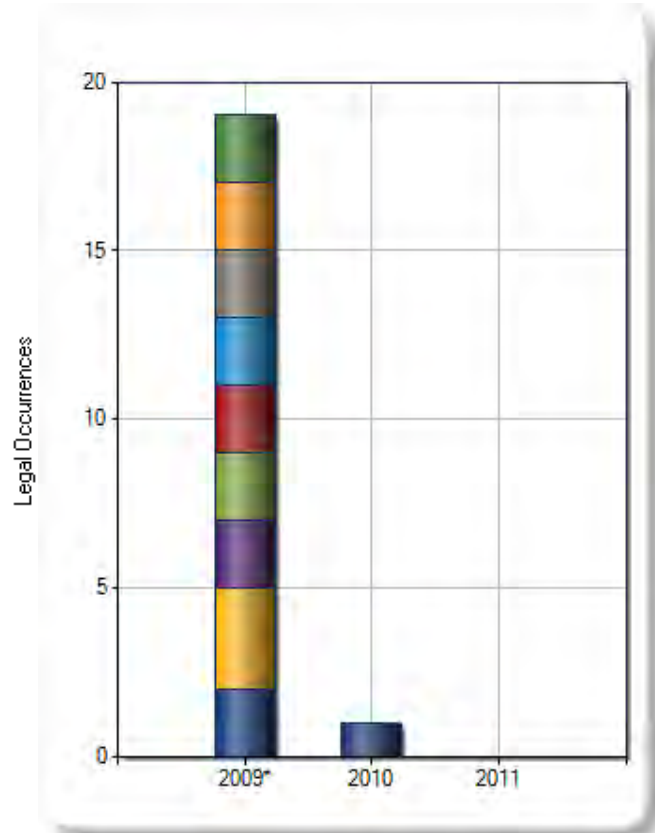

*Data for partial year only

Litigation: Company Distribution Trends & Analysis Full List

Name	Count ▼	Percent
BRIGHAM AND WOMENS HOSPITAL INC THE	3	5.2%
MASSACHUSETTS GENERAL HOSPITAL	3	5.2%
BRIGHAM AND WOMENS/FAULKNER HOSPITALS INC	2	3.4%
CLINTON HOSPITAL ASSOCIATION THE	2	3.4%
FAULKNER HOSPITAL INC	2	3.4%
HEALTHALLIANCE(UNIV OF MA MED)	2	3.4%
MARLBOROUGH HOSPITAL	2	3.4%
MARTHAS VINEYARD HOSPITAL INC	2	3.4%
NANTUCKET COTTAGE HOSPITAL	2	3.4%
NORTH SHORE MEDICAL CENTER INC	2	3.4%
PARTNERS COMMUNITY HEALTHCARE INC	2	3.4%
SALEM HOSPITAL	2	3.4%
UMASS MEMORIAL HEALTH CARE INC	2	3.4%
UMASS MEMORIAL HOSPITALS INC	2	3.4%
WING MEMORIAL HOSPITAL CORP	2	3.4%
AMERICAN POWER CONVERSION	1	1.7%
CIGNA CORP	1	1.7%
CVS CAREMARK CORP	1	1.7%
DAVES FRUITLAND OF WARWICK INC	1	1.7%
GRANITE TELECOMMUNICATIONS LLC	1	1.7%
HALLMARK HEALTH SYSTEM INC	1	1.7%
HEWLETT PACKARD CO	1	1.7%
LIFE CARE CENTERS OF AMERICA INC	1	1.7%
LIFESPAN CORP	1	1.7%
MIRIAM HOSPITAL THE	1	1.7%
NATIONWIDE LIFE INS CO	1	1.7%
NATIONWIDE MUTUAL INSURANCE CO	1	1.7%
NEWTON WELLESLEY HEALTH CARE SYSTEM INC	1	1.7%
PRAXAIR INC	1	1.7%
RENT A CENTER INC	1	1.7%
SCHNEIDER ELECTRIC SA	1	1.7%
SEARS HOLDINGS CORP	1	1.7%
SERMATECH INTERNATIONAL HOLDINGS CORP	1	1.7%
SHAWS SUPERMARKETS INC	1	1.7%
SPERIAN EYE AND FACE PROTECTION INC	1	1.7%
ST JOSEPH HEALTH SERVICES OF RHODE ISLAND	1	1.7%
WAL MART STORES INC	1	1.7%
WASTE MANAGEMENT INC	1	1.7%
WIND HOTELS HOLDINGS INC	1	1.7%
XYRATEX INTERNATIONAL INC	1	1.7%
ZALICUS INC	1	1.7%

[View Report Online](#)

Litigation: Industry Distribution Trends & Analysis

The Industry Distribution Trends & Analysis section displays the industries represented in this report during the selected date range. Litigation events are analyzed by the overall share of events litigated by parties within a particular industry and the number of litigation events per year for such industry.

Industry Distribution



Industry	Occurrences	%
Health Care	10	37.0%
Retail	5	18.5%
Industrial Manufacturing	3	11.1%
Business Services	2	7.4%
Technology	2	7.4%
Chemicals	1	3.7%
Insurance	1	3.7%
Leisure	1	3.7%
Pharmaceuticals	1	3.7%
Other Industries	1	3.7%

[View Report Online](#)

Industry Trend

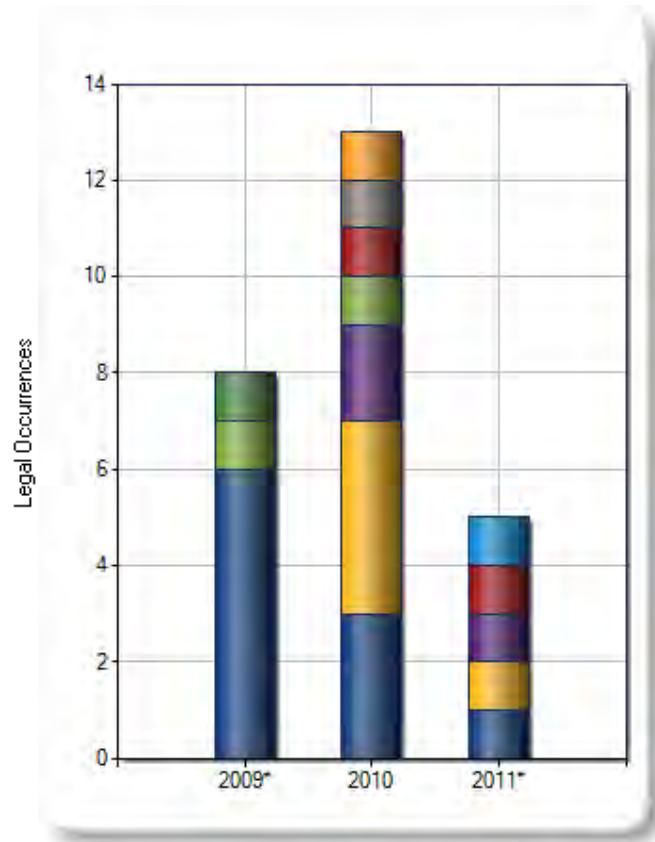

*Data for partial year only

Litigation: Industry Distribution Trends & Analysis Full List

Name	Count	Percent
Health Care	10	37.0%
Retail	5	18.5%
Industrial Manufacturing	3	11.1%
Business Services	2	7.4%
Technology	2	7.4%
Chemicals	1	3.7%
Insurance	1	3.7%
Leisure	1	3.7%
Pharmaceuticals	1	3.7%
Telecommunications	1	3.7%

[View Report Online](#)

Litigation: Source Documents

The Source Documents section lists up to 250 of the most recent dockets or opinions for the litigation events included in this report. To view the full text of a document on Westlaw, click its citation.

No.	Document Title	Doc. Type	KNOS	Court	State	Date ▼	WL Citation
1.	PEARSON v. GRANITE TELECOMMUNICATIONS, LLC	Docket	110.25 - Civil Rights -> Employment	U.S. - District Court - Massachusetts	MA	04/12/2011	1:11-CV-10623
2.	BELLIS v. MILBURY ET AL	Docket	110.25 - Civil Rights -> Employment	U.S. - District Court - Massachusetts	MA	04/07/2011	1:11-CV-10590
3.	LIZOTTE v. WAL-MART STORES EAST LP	Docket	110.25 - Civil Rights -> Employment	U.S. - District Court - Massachusetts	MA	03/29/2011	3:11-CV-10534
4.	LEHOUX v. SERMATECH INTERNATIONAL INC ET AL	Docket	110.25 - Civil Rights -> Employment	U.S. - District Court - Maine	ME	03/29/2011	2:11-CV-00118
5.	OLDREN ROMERO v. CVS PHARMACY, INC.	Docket	110.25 - Civil Rights -> Employment	U.S. - District Court - Massachusetts	MA	03/21/2011	1:11-CV-10482
6.	KARP v. CIGNA HEALTHCARE, INC.	Docket	110.25 - Civil Rights -> Employment	U.S. - District Court - Massachusetts	MA	03/03/2011	4:11-CV-10361
7.	LAPLANTE v. HEWLETT PACKARD COMPANY ET AL	Docket	190.15 - Labor & Employment -> ERISA	U.S. - District Court - Massachusetts	MA	02/18/2011	1:11-CV-10292
8.	DANCA v. TUFTS MEDICAL CENTER ET AL	Docket	110.25 - Civil Rights -> Employment	U.S. - District Court - Massachusetts	MA	02/16/2011	1:11-CV-10264
9.	LOCAL 791, UNITED FOOD AND COMMERCIAL WORKERS UNION v. SHAW'S SUPERMARKETS, INC.	Docket	190.35 - Labor & Employment -> Labor/Management Relations	U.S. - District Court - Massachusetts	MA	12/07/2010	1:10-CV-12105
10.	CATTON v. GENESIS HEALTHCARE CORPORATION	Docket	190.45 - Labor & Employment -> Other Federal Labor Litigation	U.S. - District Court - Massachusetts	MA	12/03/2010	1:10-CV-12090
11.	JONES v. NATIONWIDE LIFE INSURANCE COMPANY ET AL	Docket	110.05 - Civil Rights -> ADA-Employment	U.S. - District Court - Massachusetts	MA	11/15/2010	3:10-CV-30216
12.	GREEN v. PARTS DISTRIBUTION XPRESS, INC. ET AL	Docket	110.25 - Civil Rights -> Employment	U.S. - District Court - Massachusetts	MA	11/15/2010	1:10-CV-11959
13.	BLUNT v. INTERSTATE	Docket	110.25 - Civil Rights -> Employment	U.S. - District Court - Massachusetts	MA	10/14/2010	1:10-CV-11755
14.	ARRIGO, ET AL v. CONTRACTOR MANAGEMENT LLC	Docket	190.45 - Labor & Employment -> Other Federal Labor Litigation	U.S. - District Court - Massachusetts	MA	09/28/2010	1:10-CV-11650
15.	HAYES v. DAVE'S FRUITLAND OF WARWICK, INC. ET AL	Docket	190.25 - Labor & Employment -> FLSA	U.S. - District Court - Rhode Island	RI	09/14/2010	1:10-CV-00380
16.	BERTRAM ET AL v. LIFE CARE CENTERS OF AMERICA, INC.	Docket	190.25 - Labor & Employment -> FLSA	U.S. - District Court - Massachusetts	MA	08/27/2010	1:10-CV-11469
17.	CUSTODIO v. SAFETY-KLEEN SYSTEMS, INC.	Docket	110.25 - Civil Rights -> Employment	U.S. - District Court - Rhode Island	RI	08/16/2010	1:10-CV-00338
18.	BESHAY v. NATIONAL PRODUCT SERVICE ET AL	Docket	110.25 - Civil Rights -> Employment	U.S. - District Court - Massachusetts	MA	08/04/2010	1:10-CV-11371
19.	DWYER v. SPERIAN EYE & FACE PROTECTION, INC	Docket	110.25 - Civil Rights -> Employment	U.S. - District Court - Rhode Island	RI	06/17/2010	1:10-CV-00255
20.	LAVOIE v. SOVEREIGN BANK	Docket	110.25 - Civil Rights -> Employment	U.S. - District Court - Rhode Island	RI	05/07/2010	1:10-CV-00210
21.	BENEVIDES v. RHODE ISLAND HOSPITAL	Docket	190.35 - Labor & Employment -> Labor/Management Relations	U.S. - District Court - Rhode Island	RI	03/12/2010	1:10-CV-00121
22.	DERENIUK v. AMERICAN POWER CONVERSION CORPORATION ET AL	Docket	190.45 - Labor & Employment -> Other Federal Labor Litigation	U.S. - District Court - Rhode Island	RI	03/10/2010	1:10-CV-00116
23.	LOPEZ v. RENT-A-CENTER EAST, INC. ET AL	Docket	110.25 - Civil Rights -> Employment	U.S. - District Court - Rhode Island	RI	02/18/2010	1:10-CV-00067
24.	DIFILIPPO-FISHER v. THE MIRIAM HOSPITAL ET AL	Docket	110.25 - Civil Rights -> Employment	U.S. - District Court - Rhode Island	RI	01/27/2010	1:10-CV-00036
25.	LUKON v. DELL, INC. ET AL	Docket	110.25 - Civil Rights -> Employment	U.S. - District Court - Massachusetts	MA	01/27/2010	1:10-CV-10127
26.	VALLEE ET AL v. SEARS HOLDINGS MANAGEMENT CORPORATION ET AL	Docket	190.15 - Labor & Employment -> ERISA	U.S. - District Court - Rhode Island	RI	01/22/2010	1:10-CV-00025
27.	KINDELL v. BRIGHAM AND WOMEN'S HOSPITAL INC.	Docket	110.25 - Civil Rights -> Employment	U.S. - District Court - Massachusetts	MA	01/21/2010	1:10-CV-10094
28.	GMUER, M.D. v. ST. JOSEPH HEALTH SERVICES OF RHODE ISLAND	Docket	190.15 - Labor & Employment -> ERISA	U.S. - District Court - Rhode Island	RI	12/28/2009	1:09-CV-00628
29.	MELLO v. KIMWELL HEALTHCARE LLC	Docket	190.15 - Labor & Employment -> ERISA	U.S. - District Court - Massachusetts	MA	12/07/2009	1:09-CV-12085
30.	EDDIE STEWART v. HALLMARK HEALTH SYSTEM, INC., ET AL.	Docket	110.25 - Civil Rights -> Employment	U.S. - District Court - Massachusetts	MA	11/13/2009	1:09-CV-11953
31.	REARDON v. MASSACHUSETTS GENERAL HOSPITAL CORPORATION	Docket	190.25 - Labor & Employment -> FLSA	U.S. - District Court - Massachusetts	MA	11/05/2009	1:09-CV-11900

Litigation: Source Documents (Continued)

32.	DICARLO, ET AL v. WASTE MANAGEMENT, ET AL	Docket	190.25 - Labor & Employment -> FLSA	U.S. - District Court - Massachusetts	MA	10/29/2009	1:09-CV-11843
33.	CAVALLARO ET AL v. UMASS MEMORIAL HEALTH CARE, INC. ET AL	Docket	190.15 - Labor & Employment -> ERISA	U.S. - District Court - Massachusetts	MA	10/16/2009	4:09-CV-40181
34.	HAMILTON, ET AL. v. PARTNERS HEALTHCARE SYSTEM, INC., ET AL.	Docket	190.15 - Labor & Employment -> ERISA	U.S. - District Court - Massachusetts	MA	10/16/2009	1:09-CV-11725
35.	ELIENBERG v. TRIWIRE ENGINEERING SOLUTIONS ET AL	Docket	190.25 - Labor & Employment -> FLSA	U.S. - District Court - Massachusetts	MA	10/01/2009	1:09-CV-11653
36.	TAYLOR v. COMBINATORX, INC.	Docket	110.25 - Civil Rights -> Employment	U.S. - District Court - Massachusetts	MA	09/28/2009	1:09-CV-11618
37.	HAMILTON, ET AL. v. PARTNERS HEALTHCARE, ET AL.	Docket	190.25 - Labor & Employment -> FLSA	U.S. - District Court - Massachusetts	MA	09/03/2009	1:09-CV-11461
38.	CAVALLARO ET AL v. UMASS MEMORIAL HEALTH CARE, INC. ET AL	Docket	190.25 - Labor & Employment -> FLSA	U.S. - District Court - Massachusetts	MA	09/03/2009	4:09-CV-40152
39.	SIGNATURE HEALTHCARE BROCKTON HOSPITAL v. MASSACHUSETTS NURSES ASSOCIATION	Docket	190.45 - Labor & Employment -> Other Federal Labor Litigation	U.S. - District Court - Massachusetts	MA	08/27/2009	1:09-CV-11429

[View Report Online](#)

Litigation: Source Description

Thomson West retrieves information about lawyers, law firms, roles, representation, and parties from Westlaw® documents, including case opinions and dockets, as follows:

- U.S. federal circuit court dockets filed in all U.S. Courts of Appeal, from 1998 to present, updated daily.
- U.S. federal district court dockets on active and inactive civil and criminal cases filed in U.S. district courts nationwide, from 2000 to present, updated daily.
- Federal case law decisions from the U.S. Supreme Court, courts of appeals, former circuit courts, district courts, bankruptcy courts, former Court of Claims, Court of Federal Claims, Tax Court, related federal courts and military courts, from 1990 to present, updated daily.
- State case law decisions from all state supreme courts and courts of appeals, from 1990 to present, updated daily. State docket coverage varies by court. For a full list of state docket coverage see the link below.

[State Docket Coverage](#)

Search Criteria

Law Firm:

LITTLER MENDELSON, P.C.

Date Range: 08/2009 to 08/2011

Litigation Refinements

Dockets and Opinions:

Docket

Court:

U.S. District Courts > Massachusetts - Federal Courts

U.S. District Courts > Rhode Island - Federal Courts

U.S. District Courts > Maine - Federal Courts

Practice Area:

Employment/Labor

Civil Rights

EXCLUDE: Civil Rights > Federal NOS: Civil Rights: ADA-Other (446)

EXCLUDE: Civil Rights > Federal NOS: Civil Rights: Housing/Accommodations (443)

Morgan Lewis

 library, research and
competitive intelligence

OGLETREE DEAKINS

Table of Contents:

Litigation: Practice Area Trends & Analysis	2
Litigation: Court Trends & Analysis	3
Litigation: Law Firm Size Trends & Analysis	4
Litigation: Docket and Opinion Trends & Analysis	5
Litigation: Law Firm Representation Trends & Analysis	6
Litigation: Presiding Judge Trends & Analysis	7
Litigation: Attorney Representation Trends & Analysis	8
Litigation: Legal Role Trends & Analysis	9
Litigation: Company Distribution Trends & Analysis	10
Litigation: Company Distribution Trends & Analysis Full List	11
Litigation: Industry Distribution Trends & Analysis	12
Litigation: Source Documents	13
Litigation: Source Description	14
Search Criteria:	15

Litigation: Practice Area Trends & Analysis

The Practice Area Trends & Analysis section uses West's KeySearch topics to analyze litigation activity by practice area. The practice area of an opinion is based on the topics that occur most frequently in the text of the opinion and the West headnotes. Litigation events are analyzed by the overall share of events pertaining to a particular practice area and the number of events per year for each practice area during the selected date range.

Practice Area Distribution



Practice Area	Occurrences	%
Employment/Labor	13	92.9%
Civil Rights	1	7.1%

[View Report Online](#)

Practice Area Trend

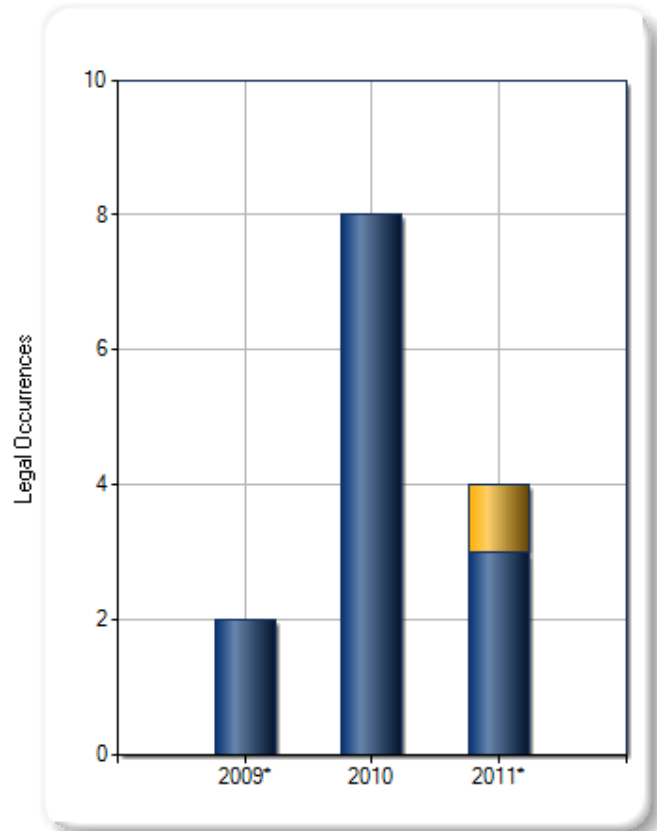

*Data for partial year only

Litigation: Court Trends & Analysis

The Court Trends & Analysis section displays the state and federal courts in which the Law Firm has litigated during the selected date range. Litigation events are analyzed by the overall share of events litigated in a particular jurisdiction.

Courts Distribution



Courts	Occurrences	%
U.S. District Courts > Massachusetts - Federal Courts > U.S. - District Court - Massachusetts	10	71.4%
U.S. District Courts > Rhode Island - Federal Courts > U.S. - District Court - Rhode Island	2	14.3%
U.S. District Courts > Maine - Federal Courts > U.S. - District Court - Maine	1	7.1%
U.S. District Courts > New Hampshire - Federal Courts > U.S. - District Court - New Hampshire	1	7.1%

[View Report Online](#)

Courts Trend

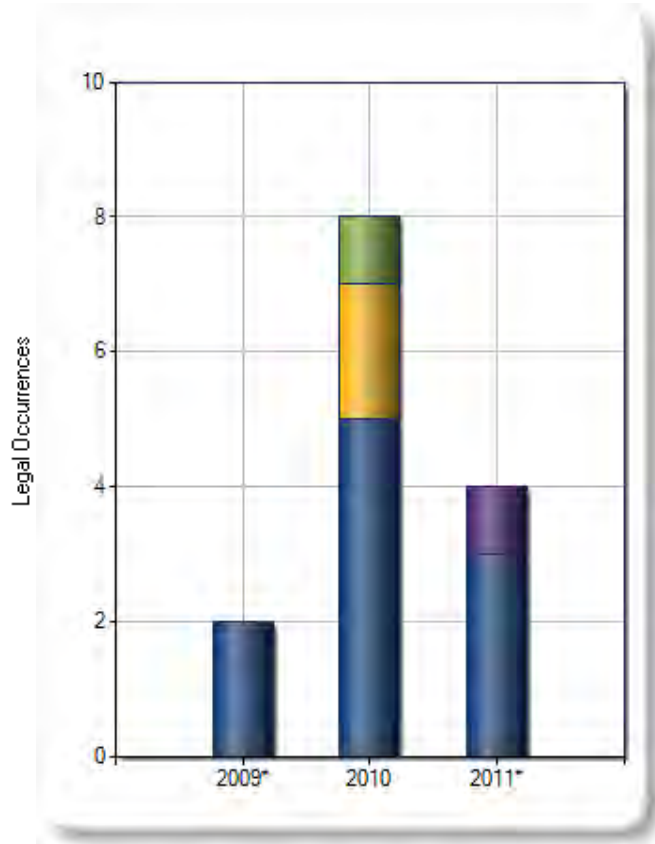

*Data for partial year only

Litigation: Law Firm Size Trends & Analysis

The Law Firm Size Trends & Analysis section displays the sizes of law firms that have represented the companies included in this report during the selected date range. The size of law firms is based on the total number of attorneys within the entire law firm, not an individual office or geographic location. Law firm representation is analyzed by the overall share of events in which law firms of a particular size represented the company and the number of litigation events per year for each size of law firm.

Law Firm Size	Occurrences	%
501-750	14	100.0%

[View Report Online](#)

Law Firm Size Trend

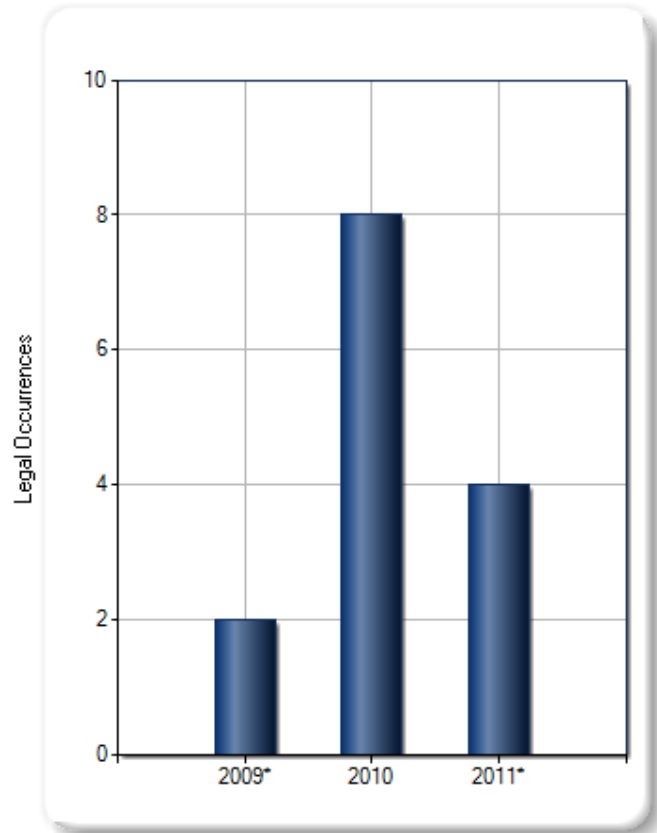

*Data for partial year only

Litigation: Docket and Opinion Trends & Analysis

The Docket and Opinion Trends & Analysis section tracks a company's litigation activity using cases that have been filed (dockets) and cases where opinions have been issued (opinions). This section shows how many cases have been filed and how many opinions have been issued for the selected date range.

Docket and Opinion Trend

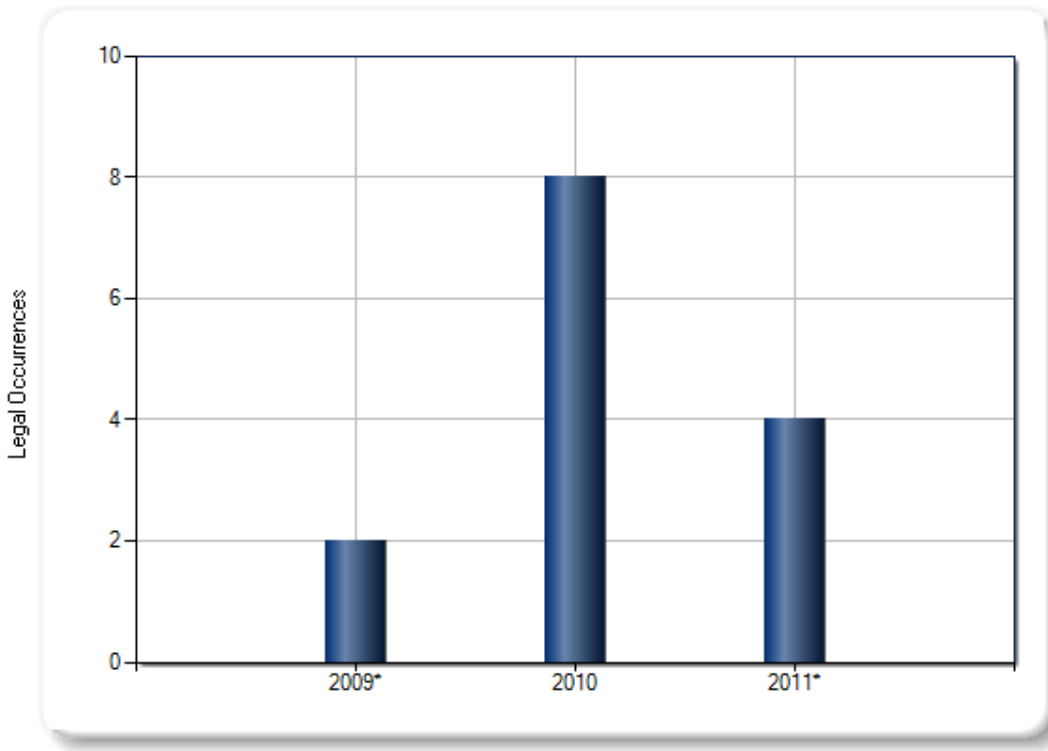

*Data for partial year only

Docket and Opinion Breakdown		Occurrences
Cases Filed (Dockets)		14

[View Report Online](#)

Litigation: Law Firm Representation Trends & Analysis

The Law Firm Representation Trends & Analysis section displays the law firms that have represented companies in the litigation events included in this report during the selected date range. Law firm representation is analyzed by the overall share of events associated with a law firm and the number of events per year for each law firm.

Law Firm Representation Profile	Occurrences	%
 OGLETREE, DEAKINS, NASH, SMOAK & STEWART, P.C.	14	100.0%

[View Report Online](#)

Law Firm Representation Trend

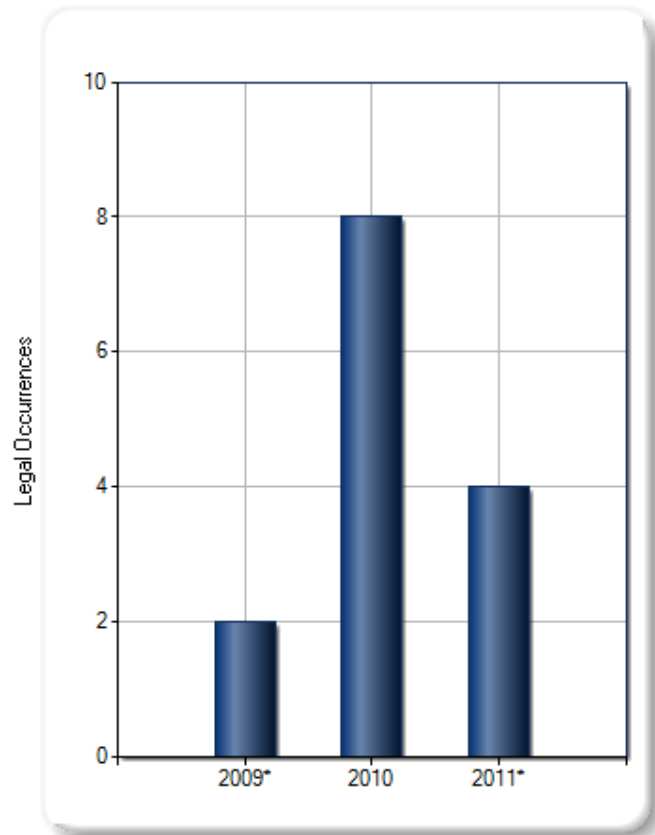

*Data for partial year only

Litigation: Presiding Judge Trends & Analysis

The Presiding Judge Trends & Analysis section shows the judges who have participated in the legal events in this report during the selected date range. Litigation events are analyzed by a judge's overall share of events and the number of events per year for each judge during the selected date range.

Presiding Judges Distribution

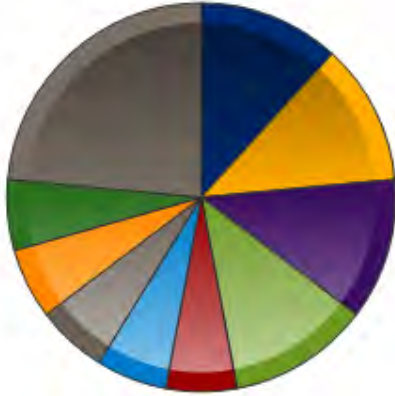

Presiding Judges	Profile	Occurrences	Percent
CASPER, HON. DENISE JEFFERSON		2	11.8%
Neiman, Hon. Kenneth P.		2	11.8%
Ponsor, Hon. Michael A.		2	11.8%
Saylor, Hon. Frank Dennis IV		2	11.8%
DiClerico, Hon. Joseph A. Jr.		1	5.9%
Gorton, Hon. Nathaniel M.		1	5.9%
Martin, Hon. David L.		1	5.9%
O'Toole, Hon. George A. Jr.		1	5.9%
Rich, Hon. John H. III		1	5.9%
Other Judges		4	23.5%

[View Report Online](#)

Presiding Judges Trend

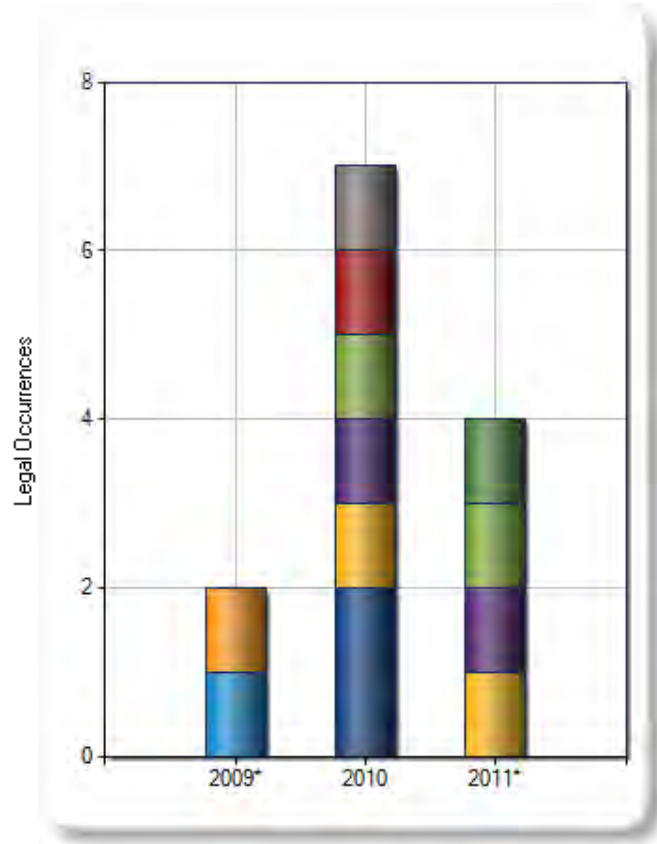

*Data for partial year only

Litigation: Attorney Representation Trends & Analysis

The Attorney Representation Trends & Analysis section displays the attorneys that have represented companies in the litigation events included in this report during the selected date range. Attorney representation is analyzed by the overall share of events associated with an attorney and the number of events per year for each attorney.

Attorney Representation Distribution

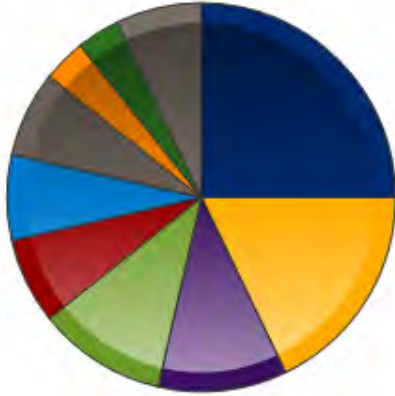

Attorney Representation Profile	Occurrences	Percent
Mandel, Rachel Reingold	7	25.0%
Burak, Mark H.	5	17.9%
Curran, Patrick M. Jr.	3	10.7%
McKittrick, Neil V.	3	10.7%
Davis, Joshua M.	2	7.1%
Santos, Asha A.	2	7.1%
Vanderzanden, Danielle Y.	2	7.1%
DosSantos, Deborah Hesford	1	3.6%
Hart, Damon P.	1	3.6%
Other Attorneys	2	7.1%

[View Report Online](#)

Attorney Representation Trend

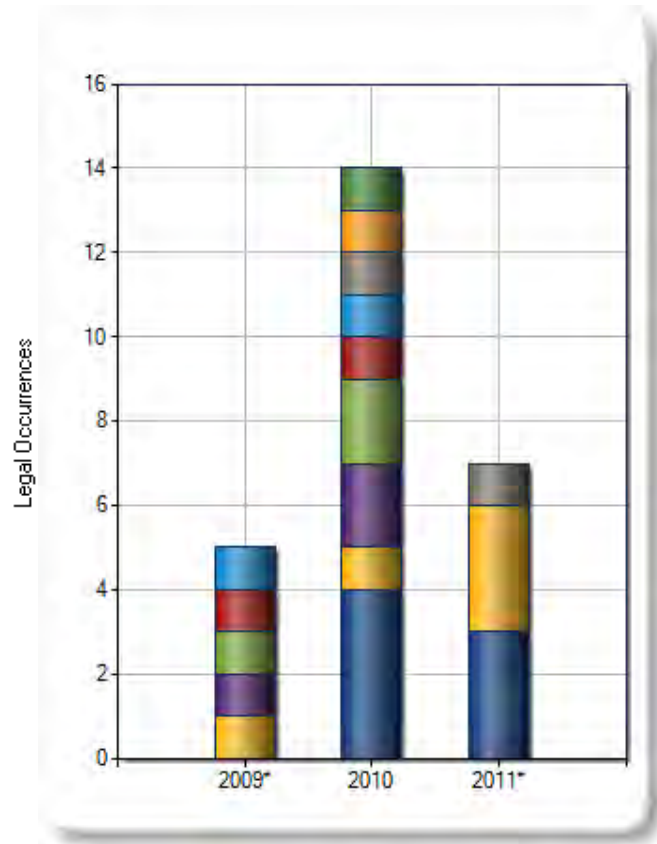

*Data for partial year only

Litigation: Legal Role Trends & Analysis

The Legal Role Trends & Analysis section shows the Legal Roles of companies in the litigation events included in this report during the selected date range. Litigation events are analyzed by the overall share of events for the particular role and the number of events per year for such legal role.

Legal Roles	Occurrences	%
Defendant	14	100.0%

[View Report Online](#)

Legal Roles Trend

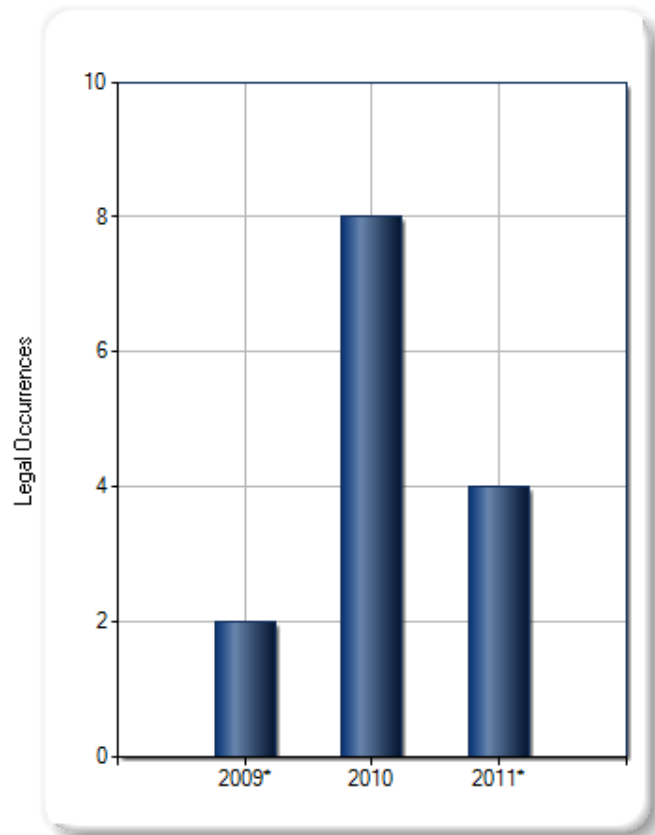

*Data for partial year only

Litigation: Company Distribution Trends & Analysis

The Company Distribution Trends & Analysis section displays the companies represented in this report during the selected date range. This section includes both public and private corporations that are currently in business. Litigation events are analyzed by the overall share of events litigated by a particular company and the number of litigation events per year for each company during the selected date range.

Company Distribution



Company	Occurrences	%
ARROW COMPONENTS (M) SDN BHD	1	9.1%
CVS CAREMARK CORP	1	9.1%
ENGLAND STREET ASHELAND CORP	1	9.1%
KRAFT FOODS INC	1	9.1%
MASSACHUSETTS CVS PHARMACY LLC	1	9.1%
MTD HOLDINGS INC	1	9.1%
MTD PRODUCTS INC	1	9.1%
RITE AID CORP	1	9.1%
SPERIAN EYE AND FACE PROTECTION INC	1	9.1%
Other Companies	2	18.2%

[View Report Online](#)

Company Trend

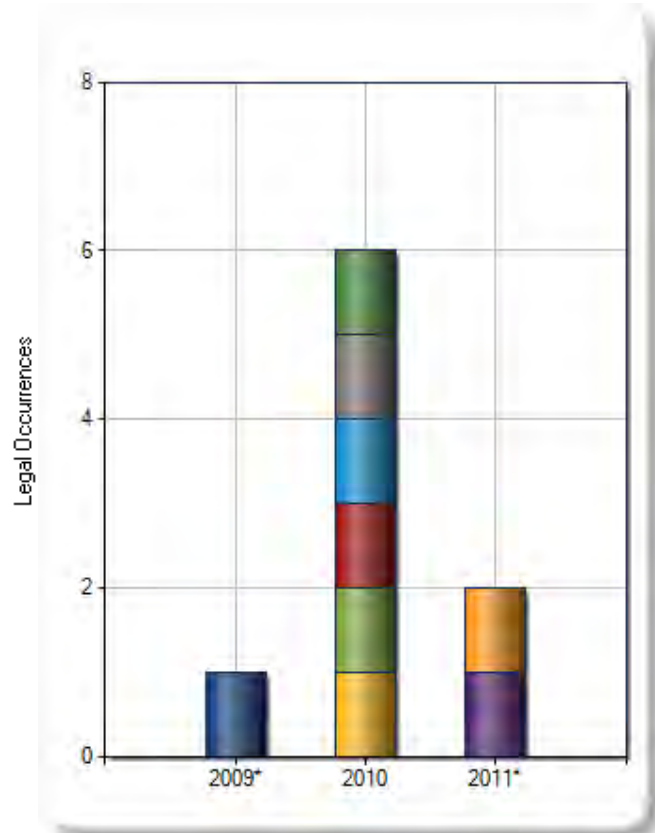

*Data for partial year only

Litigation: Company Distribution Trends & Analysis Full List

Name	Count ▼	Percent
ARROW COMPONENTS (M) SDN BHD	1	9.1%
CVS CAREMARK CORP	1	9.1%
ENGLAND STREET ASHELAND CORP	1	9.1%
KRAFT FOODS INC	1	9.1%
MASSACHUSETTS CVS PHARMACY LLC	1	9.1%
MTD HOLDINGS INC	1	9.1%
MTD PRODUCTS INC	1	9.1%
RITE AID CORP	1	9.1%
SPERIAN EYE AND FACE PROTECTION INC	1	9.1%
TYCO INTERNATIONAL LTD	1	9.1%
VITALMED INC	1	9.1%

[View Report Online](#)

Litigation: Industry Distribution Trends & Analysis

The Industry Distribution Trends & Analysis section displays the industries represented in this report during the selected date range. Litigation events are analyzed by the overall share of events litigated by parties within a particular industry and the number of litigation events per year for such industry.

Industry Distribution



Industry	Occurrences	%
Industrial Manufacturing	3	30.0%
Retail	3	30.0%
Business Services	2	20.0%
Financial Services	1	10.0%
Food & Agriculture	1	10.0%

[View Report Online](#)

Industry Trend

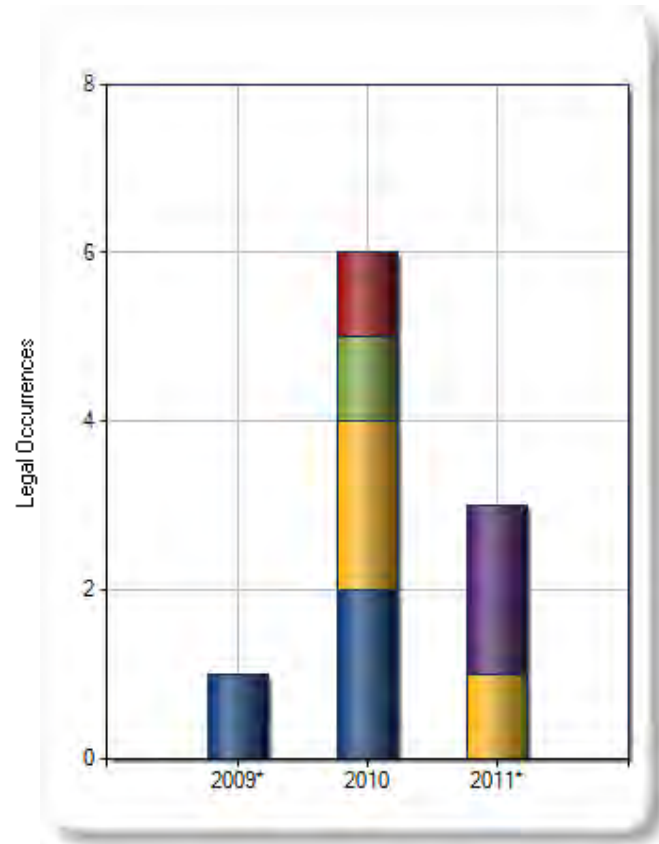

*Data for partial year only

Litigation: Source Documents

The Source Documents section lists up to 250 of the most recent dockets or opinions for the litigation events included in this report. To view the full text of a document on Westlaw, click its citation.

No.	Document Title	Doc. Type	KNOS	Court	State	Date ▼	WL Citation
1.	TERRY v. SIMPLEXGRINNELL, LP	Docket	110.05 - Civil Rights -> ADA-Employment	U.S. - District Court - Massachusetts	MA	06/24/2011	4:11-CV-40117
2.	DOYAN v. RITE AID CORPORATION ET AL	Docket	190.25 - Labor & Employment -> FLSA	U.S. - District Court - Maine	ME	04/22/2011	2:11-CV-00168
3.	CARONIA v. VITALMED	Docket	190.15 - Labor & Employment -> ERISA	U.S. - District Court - Massachusetts	MA	03/09/2011	1:11-CV-10405
4.	MOORE v. DKA PIKE, LLC	Docket	190.25 - Labor & Employment -> FLSA	U.S. - District Court - Massachusetts	MA	01/31/2011	3:11-CV-30025
5.	BAVA v. MTD HOLDINGS, INC. ET AL	Docket	110.25 - Civil Rights -> Employment	U.S. - District Court - Massachusetts	MA	12/23/2010	3:10-CV-30242
6.	PATEL v. BROCKTON NEIGHBORHOOD HEALTH CENTER	Docket	190.25 - Labor & Employment -> FLSA	U.S. - District Court - Massachusetts	MA	12/22/2010	1:10-CV-12219
7.	ROCA v. KRAFT FOODS GLOBAL, INC.	Docket	110.25 - Civil Rights -> Employment	U.S. - District Court - Rhode Island	RI	09/27/2010	1:10-CV-00398
8.	HUBBARD v. TYCO INTEGRATED CABLE SYSTEMS, INC.	Docket	110.25 - Civil Rights -> Employment	U.S. - District Court - New Hampshire	NH	08/19/2010	1:10-CV-00365
9.	KAPLAN v. WELLS FARGO HOME MORTGAGE	Docket	110.25 - Civil Rights -> Employment	U.S. - District Court - Massachusetts	MA	08/16/2010	1:10-CV-11399
10.	DWYER v. SPERIAN EYE & FACE PROTECTION, INC	Docket	110.25 - Civil Rights -> Employment	U.S. - District Court - Rhode Island	RI	06/17/2010	1:10-CV-00255
11.	SISCO v. DLA PIPER, LLP, ET AL	Docket	110.25 - Civil Rights -> Employment	U.S. - District Court - Massachusetts	MA	03/26/2010	1:10-CV-10513
12.	GRIFFITH v. CVS CAREMARK CORPORATION ET AL	Docket	190.25 - Labor & Employment -> FLSA	U.S. - District Court - Massachusetts	MA	01/25/2010	4:10-CV-10106
13.	ELIENBERG v. TRIWIRE ENGINEERING SOLUTIONS ET AL	Docket	190.25 - Labor & Employment -> FLSA	U.S. - District Court - Massachusetts	MA	10/01/2009	1:09-CV-11653
14.	CARCHEDI v. ARROW ELECTRONICS, INC.	Docket	110.25 - Civil Rights -> Employment	U.S. - District Court - Massachusetts	MA	09/29/2009	1:09-CV-11634

[View Report Online](#)

Litigation: Source Description

Thomson West retrieves information about lawyers, law firms, roles, representation, and parties from Westlaw® documents, including case opinions and dockets, as follows:

- U.S. federal circuit court dockets filed in all U.S. Courts of Appeal, from 1998 to present, updated daily.
- U.S. federal district court dockets on active and inactive civil and criminal cases filed in U.S. district courts nationwide, from 2000 to present, updated daily.
- Federal case law decisions from the U.S. Supreme Court, courts of appeals, former circuit courts, district courts, bankruptcy courts, former Court of Claims, Court of Federal Claims, Tax Court, related federal courts and military courts, from 1990 to present, updated daily.
- State case law decisions from all state supreme courts and courts of appeals, from 1990 to present, updated daily. State docket coverage varies by court. For a full list of state docket coverage see the link below.

[State Docket Coverage](#)

Search Criteria

Law Firm:

OGLETREE, DEAKINS, NASH, SMOAK & STEWART, P.C.

Date Range: 08/2009 to 08/2011

Litigation Refinements

Dockets and Opinions:

Docket

Practice Area:

Civil Rights

Employment/Labor

Court:

U.S. District Courts > Massachusetts - Federal Courts

U.S. District Courts > Rhode Island - Federal Courts

U.S. District Courts > Maine - Federal Courts

U.S. District Courts > New Hampshire - Federal Courts

Morgan Lewis

 library, research and
competitive intelligence

PROSKAUER ROSE LLP

Table of Contents:

Litigation: Practice Area Trends & Analysis	2
Litigation: Court Trends & Analysis	3
Litigation: Law Firm Size Trends & Analysis	4
Litigation: Docket and Opinion Trends & Analysis	5
Litigation: Law Firm Representation Trends & Analysis	6
Litigation: Presiding Judge Trends & Analysis	7
Litigation: Attorney Representation Trends & Analysis	8
Litigation: Legal Role Trends & Analysis	9
Litigation: Company Distribution Trends & Analysis	10
Litigation: Industry Distribution Trends & Analysis	11
Litigation: Source Documents	12
Litigation: Source Description	13
Search Criteria:	14

Litigation: Practice Area Trends & Analysis

The Practice Area Trends & Analysis section uses West's KeySearch topics to analyze litigation activity by practice area. The practice area of an opinion is based on the topics that occur most frequently in the text of the opinion and the West headnotes. Litigation events are analyzed by the overall share of events pertaining to a particular practice area and the number of events per year for each practice area during the selected date range.

Practice Area Distribution



Practice Area	Occurrences	%
Employment/Labor > Employee Retirement Income Security Act (ERISA) > Federal NOS: Labor: Employee Retirement Income Security Act (ERISA) (791)	2	33.3%
Employment/Labor > Federal NOS: Civil Rights: Employment (442)	2	33.3%
Employment/Labor > Fair Labor Standards Act > Federal NOS: Labor: Fair Labor Standards Act (710)	1	16.7%
Employment/Labor > Federal NOS: Labor: Other Labor Litigation (790)	1	16.7%

[View Report Online](#)

Practice Area Trend

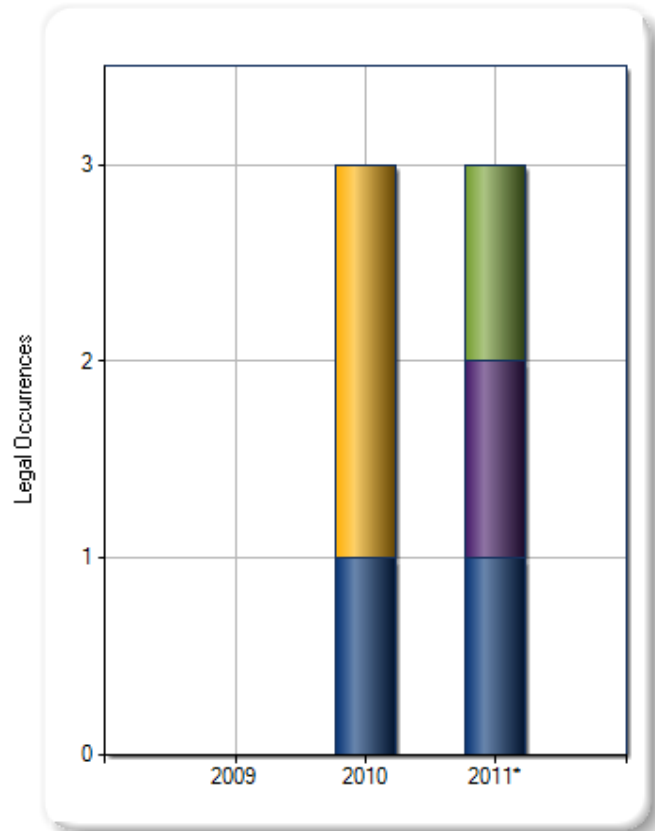

*Data for partial year only

Litigation: Court Trends & Analysis

The Court Trends & Analysis section displays the state and federal courts in which the Law Firm has litigated during the selected date range. Litigation events are analyzed by the overall share of events litigated in a particular jurisdiction.

Courts Distribution



Courts	Occurrences	%
U.S. District Courts > Massachusetts - Federal Courts > U.S. - District Court - Massachusetts	5	83.3%
U.S. District Courts > Rhode Island - Federal Courts > U.S. - District Court - Rhode Island	1	16.7%

[View Report Online](#)

Courts Trend

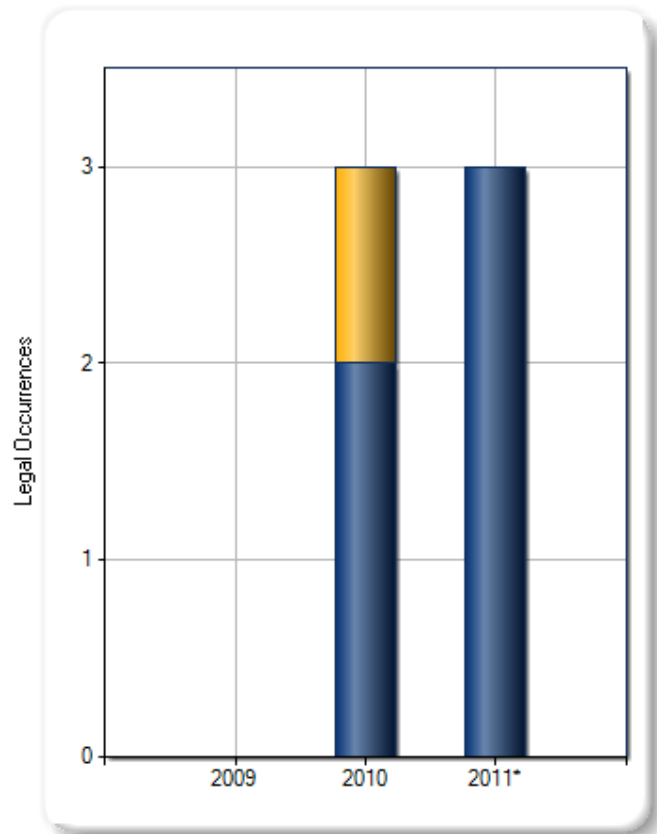

*Data for partial year only

Litigation: Law Firm Size Trends & Analysis

The Law Firm Size Trends & Analysis section displays the sizes of law firms that have represented the companies included in this report during the selected date range. The size of law firms is based on the total number of attorneys within the entire law firm, not an individual office or geographic location. Law firm representation is analyzed by the overall share of events in which law firms of a particular size represented the company and the number of litigation events per year for each size of law firm.

Law Firm Size	Occurrences	%
751+	6	100.0%

[View Report Online](#)

Law Firm Size Trend

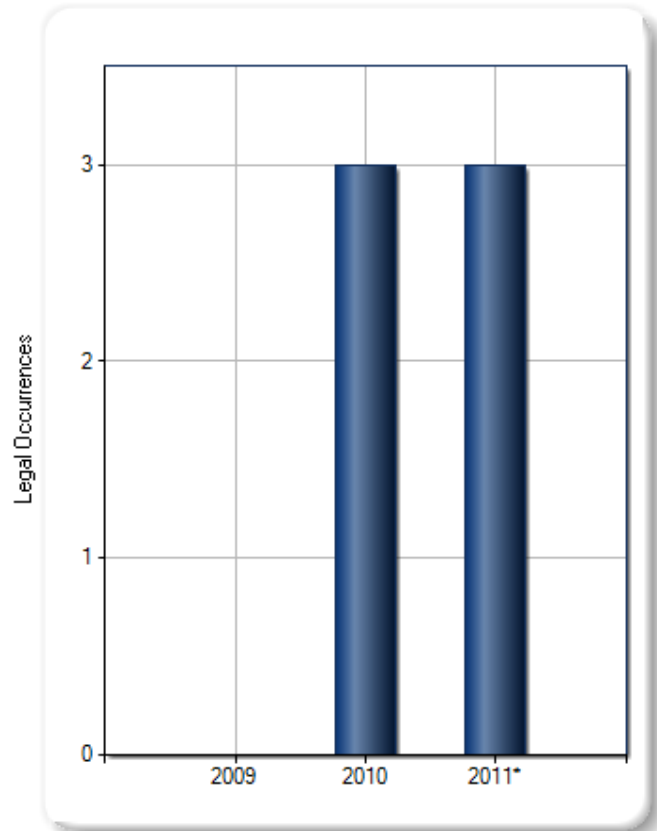

*Data for partial year only

Litigation: Docket and Opinion Trends & Analysis

The Docket and Opinion Trends & Analysis section tracks a company's litigation activity using cases that have been filed (dockets) and cases where opinions have been issued (opinions). This section shows how many cases have been filed and how many opinions have been issued for the selected date range.

Docket and Opinion Trend

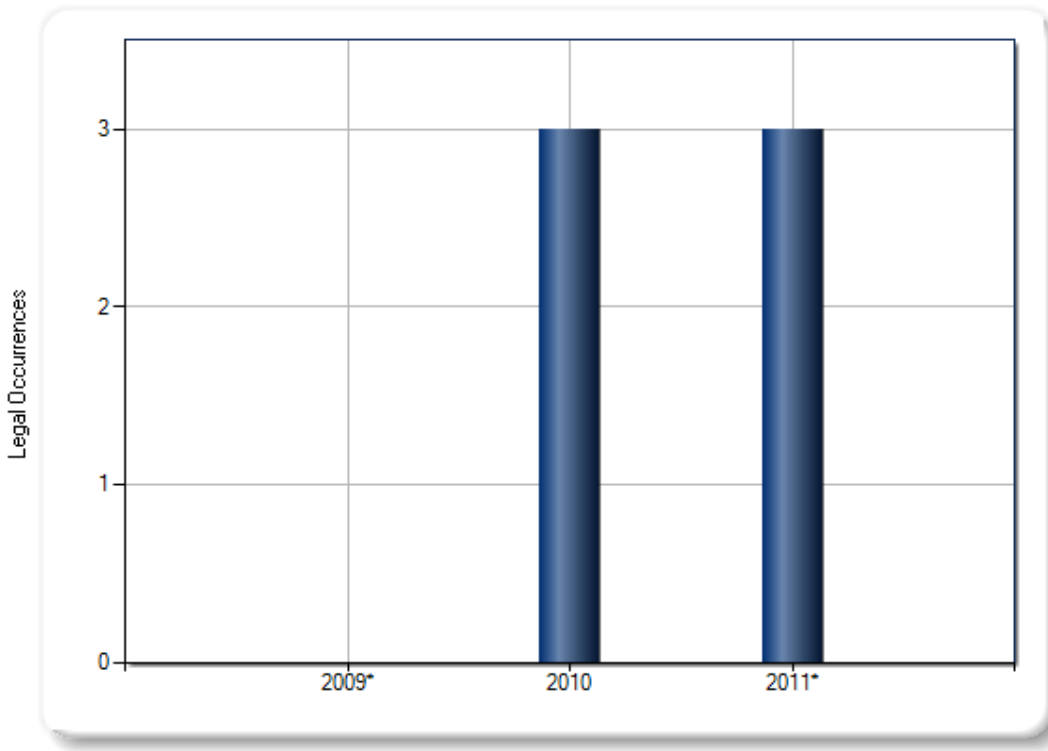

*Data for partial year only

Docket and Opinion Breakdown		Occurrences
Cases Filed (Dockets)		6

[View Report Online](#)

Litigation: Law Firm Representation Trends & Analysis

The Law Firm Representation Trends & Analysis section displays the law firms that have represented companies in the litigation events included in this report during the selected date range. Law firm representation is analyzed by the overall share of events associated with a law firm and the number of events per year for each law firm.

Law Firm Representation Profile	Occurrences	%
 PROSKAUER ROSE LLP	6	100.0%

[View Report Online](#)

Law Firm Representation Trend

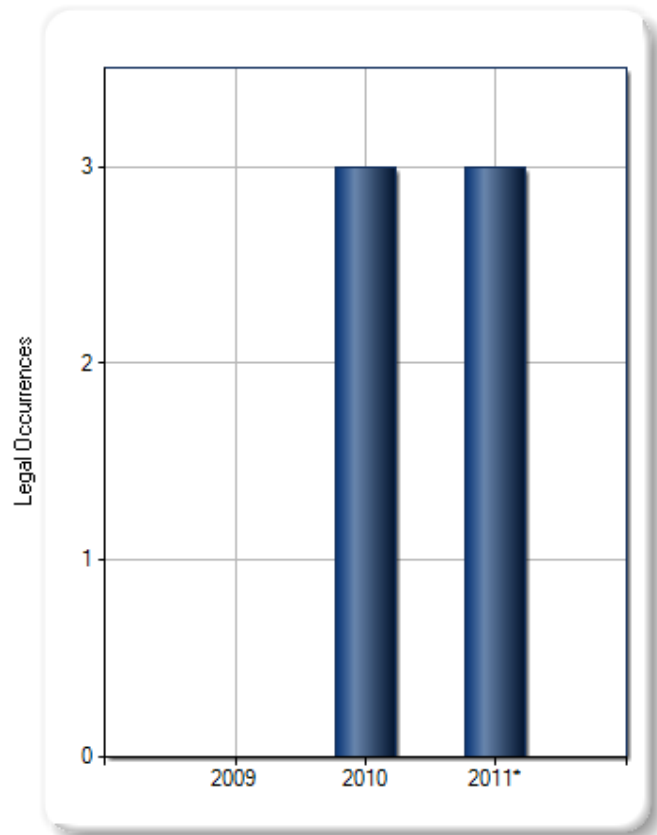

*Data for partial year only

Litigation: Presiding Judge Trends & Analysis

The Presiding Judge Trends & Analysis section shows the judges who have participated in the legal events in this report during the selected date range. Litigation events are analyzed by a judge's overall share of events and the number of events per year for each judge during the selected date range.

Presiding Judges Distribution



Presiding Judges	Profile	Occurrences	Percent
O'Toole, Hon. George A. Jr.		2	28.6%
Zobel, Hon. Rya W.		2	28.6%
Martin, Hon. David L.		1	14.3%
Smith, Hon. William E.		1	14.3%
Young, Hon. William G.		1	14.3%

[View Report Online](#)

Presiding Judges Trend

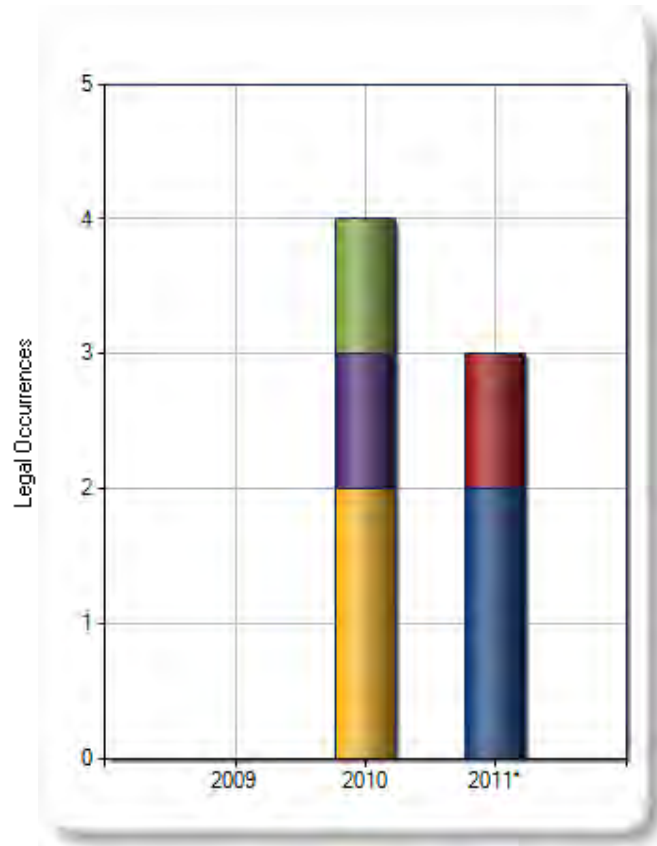

*Data for partial year only

Litigation: Attorney Representation Trends & Analysis

The Attorney Representation Trends & Analysis section displays the attorneys that have represented companies in the litigation events included in this report during the selected date range. Attorney representation is analyzed by the overall share of events associated with an attorney and the number of events per year for each attorney.

Attorney Representation Distribution



Attorney Representation Trend

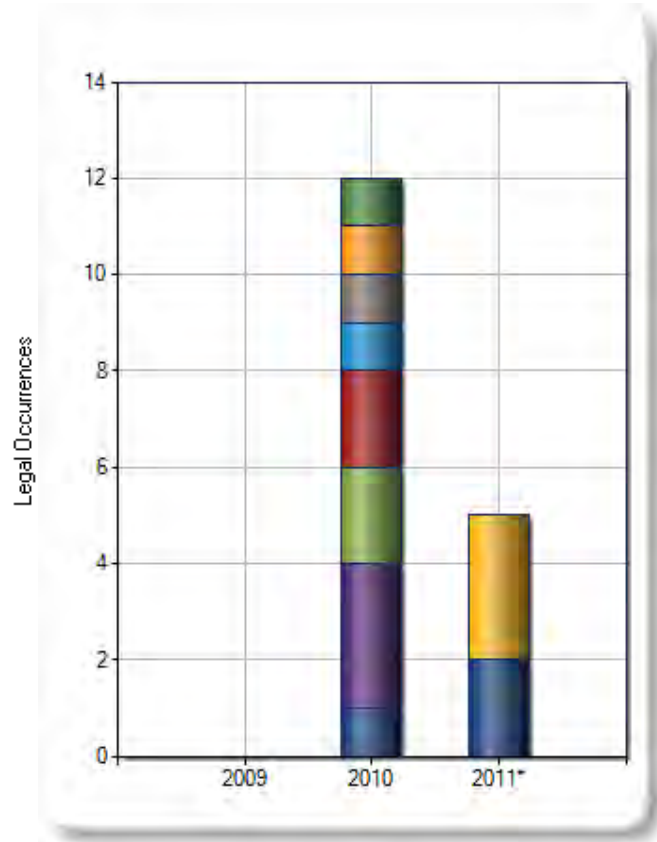

*Data for partial year only

Attorney Representation Profile	Occurrences	Percent
Batten, Mark W.	3	17.6%
Kowal, Elizabeth A.	3	17.6%
Shapiro, Howard	3	17.6%
Lincoln, Kara L.	2	11.8%
Magier, Heather G.	2	11.8%
Cerrone, Stacey Cole	1	5.9%
Depietto, Bridgit M.	1	5.9%
Langlais, Alison M.	1	5.9%
REUTER, AARON A.	1	5.9%

[View Report Online](#)

Litigation: Legal Role Trends & Analysis

The Legal Role Trends & Analysis section shows the Legal Roles of companies in the litigation events included in this report during the selected date range. Litigation events are analyzed by the overall share of events for the particular role and the number of events per year for such legal role.

Legal Roles Distribution



Legal Roles	Occurrences	%
Defendant	6	75.0%
Cross-Claimant	1	12.5%
Cross-Defendant	1	12.5%

[View Report Online](#)

Legal Roles Trend

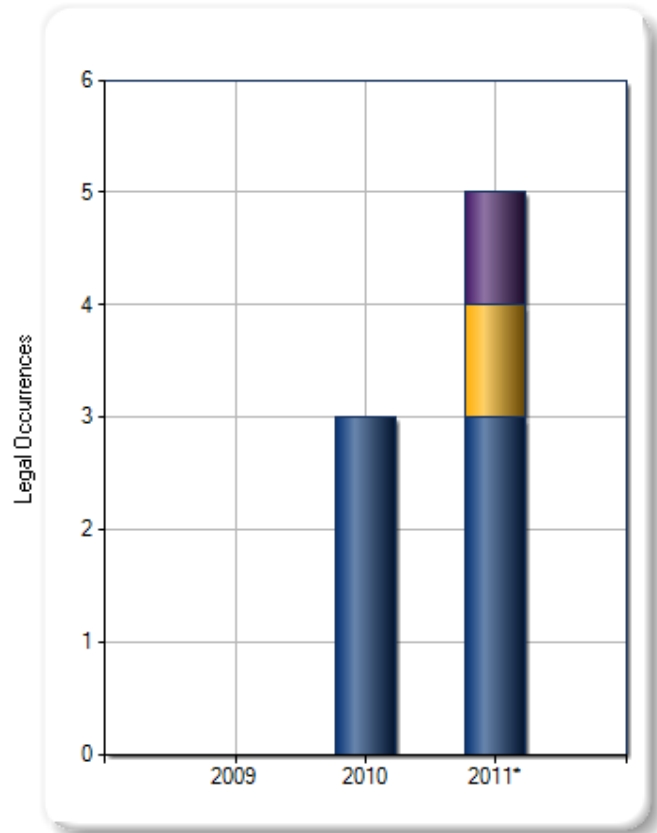

*Data for partial year only

Litigation: Company Distribution Trends & Analysis

The Company Distribution Trends & Analysis section displays the companies represented in this report during the selected date range. This section includes both public and private corporations that are currently in business. Litigation events are analyzed by the overall share of events litigated by a particular company and the number of litigation events per year for each company during the selected date range.

Company Distribution

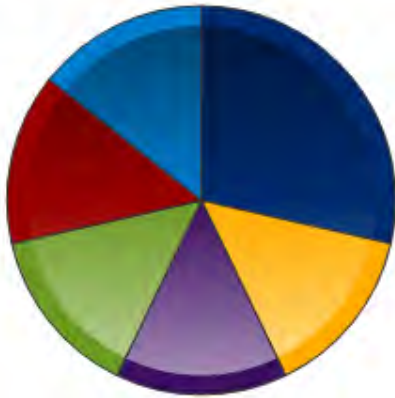

Company	Occurrences	%
FIDELITY BROKERAGE SERVICES LLC	2	28.6%
CITIZENS BANK /MI/	1	14.3%
FIDELITY ABERDEEN STREET TRUST	1	14.3%
HESS CORP	1	14.3%
HM TREASURY	1	14.3%
SEARS HOLDINGS CORP	1	14.3%

[View Report Online](#)

Company Trend

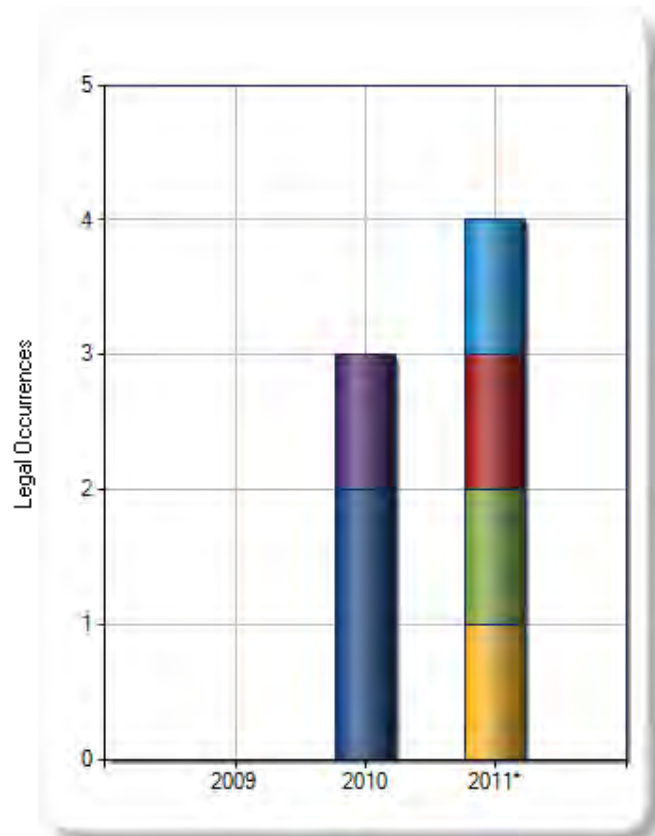

*Data for partial year only

Litigation: Industry Distribution Trends & Analysis

The Industry Distribution Trends & Analysis section displays the industries represented in this report during the selected date range. Litigation events are analyzed by the overall share of events litigated by parties within a particular industry and the number of litigation events per year for such industry.

Industry Distribution



Industry	Occurrences	%
Other Industries	2	40.0%
Energy	1	20.0%
Financial Services	1	20.0%
Retail	1	20.0%

[View Report Online](#)

Industry Trend

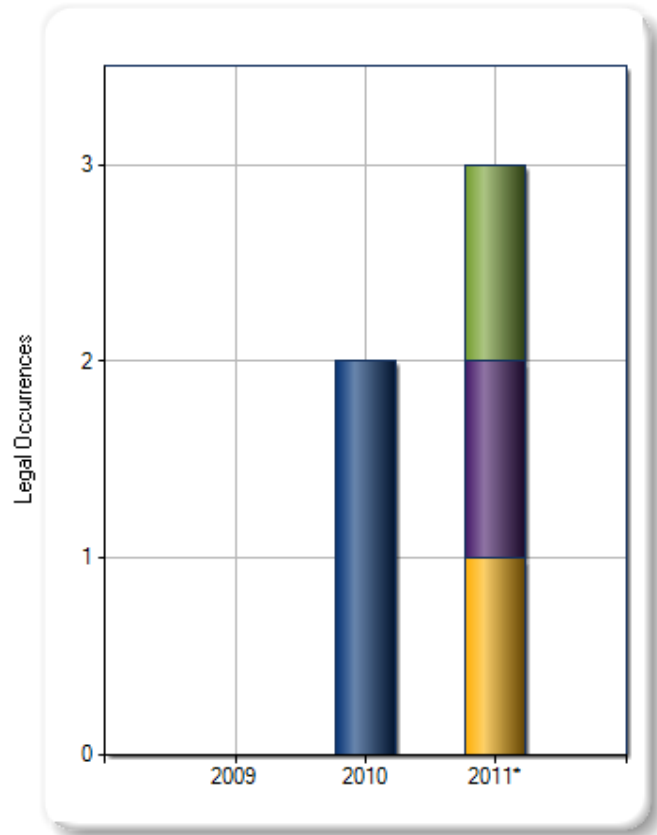

*Data for partial year only

Litigation: Source Documents

The Source Documents section lists up to 250 of the most recent dockets or opinions for the litigation events included in this report. To view the full text of a document on Westlaw, click its citation.

No.	Document Title	Doc. Type	KNOS	Court	State	Date ▾	WL Citation
1.	LYONS v. CITIZENS FINANCIAL GROUP, INC. ET AL	Docket	190.25 - Labor & Employment -> FLSA	U.S. - District Court - Massachusetts	MA	07/05/2011	1:11-CV-11187
2.	OSMAN v. HESS CORPORATION	Docket	110.25 - Civil Rights -> Employment	U.S. - District Court - Massachusetts	MA	02/28/2011	1:11-CV-10356
3.	ANDERSON ET AL v. HOME DELIVERY AMERICA ET AL	Docket	190.45 - Labor & Employment -> Other Federal Labor Litigation	U.S. - District Court - Massachusetts	MA	02/24/2011	1:11-CV-10313
4.	BOYAJIAN ET AL v. CALIFORNIA PRODUCTS CORPORATION ET AL	Docket	190.15 - Labor & Employment -> ERISA	U.S. - District Court - Massachusetts	MA	10/28/2010	1:10-CV-11849
5.	ANTONUCCI v. LIFE INSURANCE COMPANY OF NORTH AMERICA ET AL	Docket	110.25 - Civil Rights -> Employment	U.S. - District Court - Rhode Island	RI	10/06/2010	1:10-CV-00414
6.	MCLAUGHLIN v. LIFE INSURANCE COMPANY OF NORTH AMERICA ET AL	Docket	190.15 - Labor & Employment -> ERISA	U.S. - District Court - Massachusetts	MA	07/22/2010	1:10-CV-11237

[View Report Online](#)

Litigation: Source Description

Thomson West retrieves information about lawyers, law firms, roles, representation, and parties from Westlaw® documents, including case opinions and dockets, as follows:

- U.S. federal circuit court dockets filed in all U.S. Courts of Appeal, from 1998 to present, updated daily.
- U.S. federal district court dockets on active and inactive civil and criminal cases filed in U.S. district courts nationwide, from 2000 to present, updated daily.
- Federal case law decisions from the U.S. Supreme Court, courts of appeals, former circuit courts, district courts, bankruptcy courts, former Court of Claims, Court of Federal Claims, Tax Court, related federal courts and military courts, from 1990 to present, updated daily.
- State case law decisions from all state supreme courts and courts of appeals, from 1990 to present, updated daily. State docket coverage varies by court. For a full list of state docket coverage see the link below.

[State Docket Coverage](#)

Search Criteria

Law Firm:

PROSKAUER ROSE LLP

Date Range: 08/2009 to 08/2011

Litigation Refinements

Dockets and Opinions:

Docket

Court:

U.S. District Courts > Massachusetts - Federal Courts

U.S. District Courts > Rhode Island - Federal Courts

State Courts > Massachusetts - State Courts

Practice Area:

Employment/Labor > Employee Retirement Income Security Act (ERISA)

Employment/Labor > Fair Labor Standards Act

Employment/Labor > Federal NOS: Labor: Other Labor Litigation (790)

Employment/Labor > Federal NOS: Civil Rights: Employment (442)

Morgan Lewis

 library, research and
competitive intelligence

Seyfarth Shaw

Table of Contents:

Litigation: Practice Area Trends & Analysis	2
Litigation: Court Trends & Analysis	3
Litigation: Law Firm Size Trends & Analysis	4
Litigation: Docket and Opinion Trends & Analysis	5
Litigation: Law Firm Representation Trends & Analysis	6
Litigation: Presiding Judge Trends & Analysis	7
Litigation: Attorney Representation Trends & Analysis	8
Litigation: Legal Role Trends & Analysis	9
Litigation: Company Distribution Trends & Analysis	10
Litigation: Company Distribution Trends & Analysis Full List	11
Litigation: Industry Distribution Trends & Analysis	12
Litigation: Industry Distribution Trends & Analysis Full List	13
Litigation: Source Documents	14
Litigation: Source Description	16
Search Criteria:	17

Litigation: Practice Area Trends & Analysis

The Practice Area Trends & Analysis section uses West's KeySearch topics to analyze litigation activity by practice area. The practice area of an opinion is based on the topics that occur most frequently in the text of the opinion and the West headnotes. Litigation events are analyzed by the overall share of events pertaining to a particular practice area and the number of events per year for each practice area during the selected date range.

Practice Area Distribution

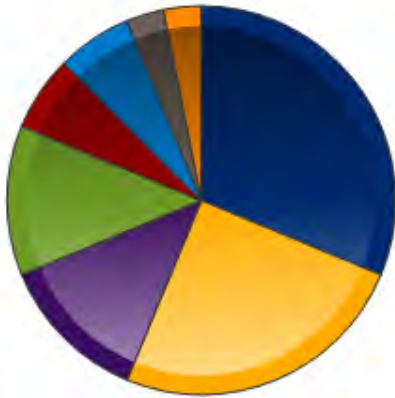

Practice Area	Occurrences	%
Employment/Labor > Federal NOS: Civil Rights: Employment (442)	10	31.3%
Employment/Labor > Fair Labor Standards Act > Federal NOS: Labor: Fair Labor Standards Act (710)	8	25.0%
Civil Rights > Federal NOS: Civil Rights: ADA-Employment (445)	4	12.5%
Employment/Labor > Employee Retirement Income Security Act (ERISA) > Federal NOS: Labor: Employee Retirement Income Security Act (ERISA) (791)	4	12.5%
Employment/Labor > Collective Bargaining > Federal NOS: Labor: Labor/Mgmt. Relations (720)	2	6.3%
Employment/Labor > Unions > Federal NOS: Labor: Labor/Mgmt. Reporting & Disclosure Act (730)	2	6.3%
Employment/Labor > Employment/Labor - Not Further Classified	1	3.1%
Employment/Labor > Federal NOS: Labor: Other Labor Litigation (790)	1	3.1%

[View Report Online](#)

Practice Area Trend

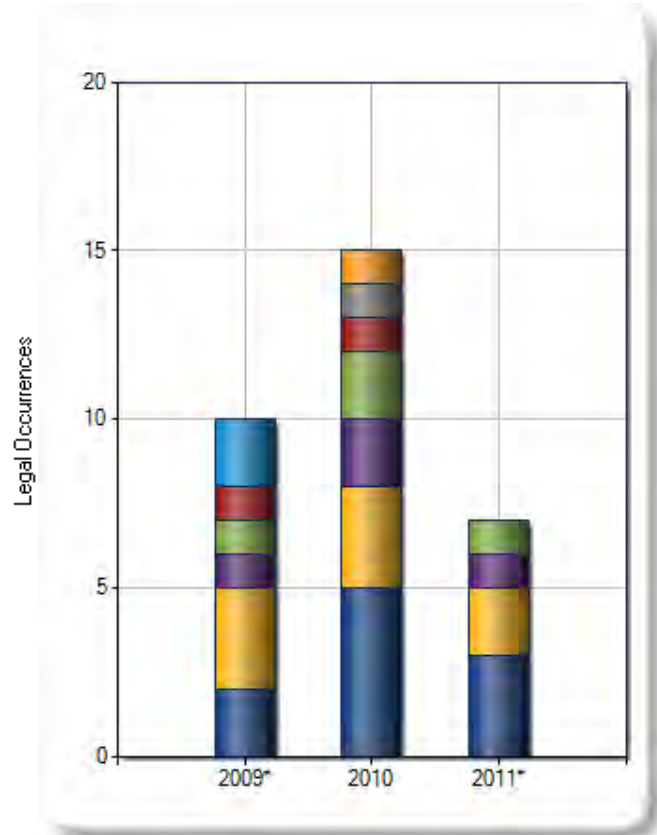

*Data for partial year only

Litigation: Court Trends & Analysis

The Court Trends & Analysis section displays the state and federal courts in which the Law Firm has litigated during the selected date range. Litigation events are analyzed by the overall share of events litigated in a particular jurisdiction.

Courts Distribution



Courts	Occurrences	%
U.S. District Courts > Massachusetts - Federal Courts > U.S. - District Court - Massachusetts	25	78.1%
U.S. District Courts > Rhode Island - Federal Courts > U.S. - District Court - Rhode Island	3	9.4%
U.S. District Courts > Maine - Federal Courts > U.S. - District Court - Maine	2	6.3%
State Courts > Massachusetts - State Courts > Massachusetts - Appeals Court	1	3.1%
U.S. District Courts > New Hampshire - Federal Courts > U.S. - District Court - New Hampshire	1	3.1%

[View Report Online](#)

Courts Trend

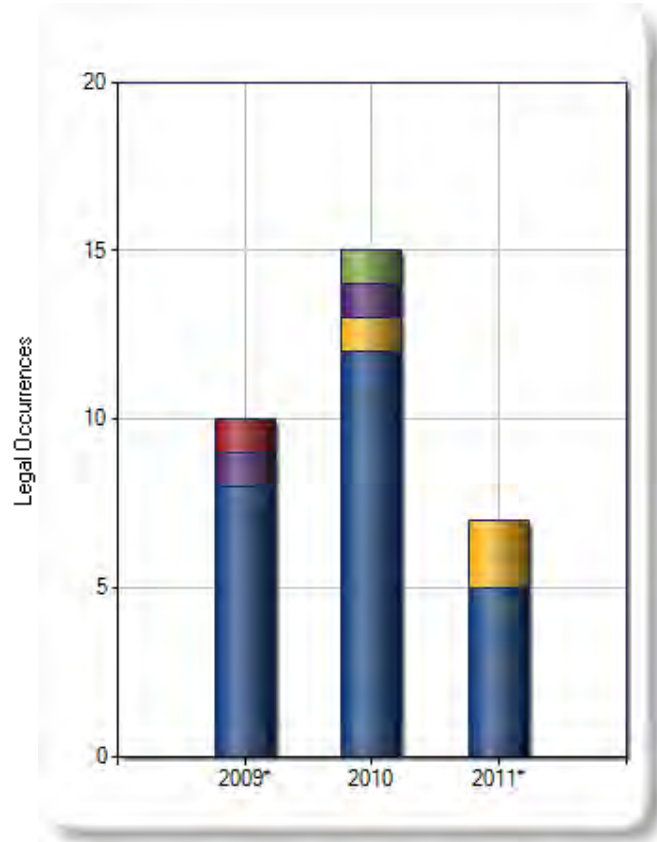

*Data for partial year only

Litigation: Law Firm Size Trends & Analysis

The Law Firm Size Trends & Analysis section displays the sizes of law firms that have represented the companies included in this report during the selected date range. The size of law firms is based on the total number of attorneys within the entire law firm, not an individual office or geographic location. Law firm representation is analyzed by the overall share of events in which law firms of a particular size represented the company and the number of litigation events per year for each size of law firm.

Law Firm Size	Occurrences	%
751+	32	100.0%

[View Report Online](#)

Law Firm Size Trend

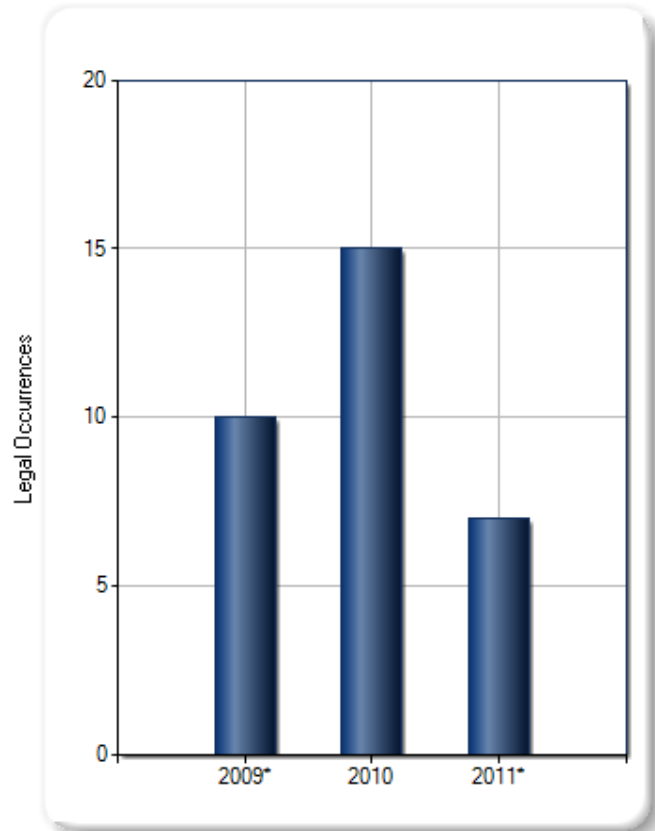

*Data for partial year only

Litigation: Docket and Opinion Trends & Analysis

The Docket and Opinion Trends & Analysis section tracks a company's litigation activity using cases that have been filed (dockets) and cases where opinions have been issued (opinions). This section shows how many cases have been filed and how many opinions have been issued for the selected date range.

Docket and Opinion Trend

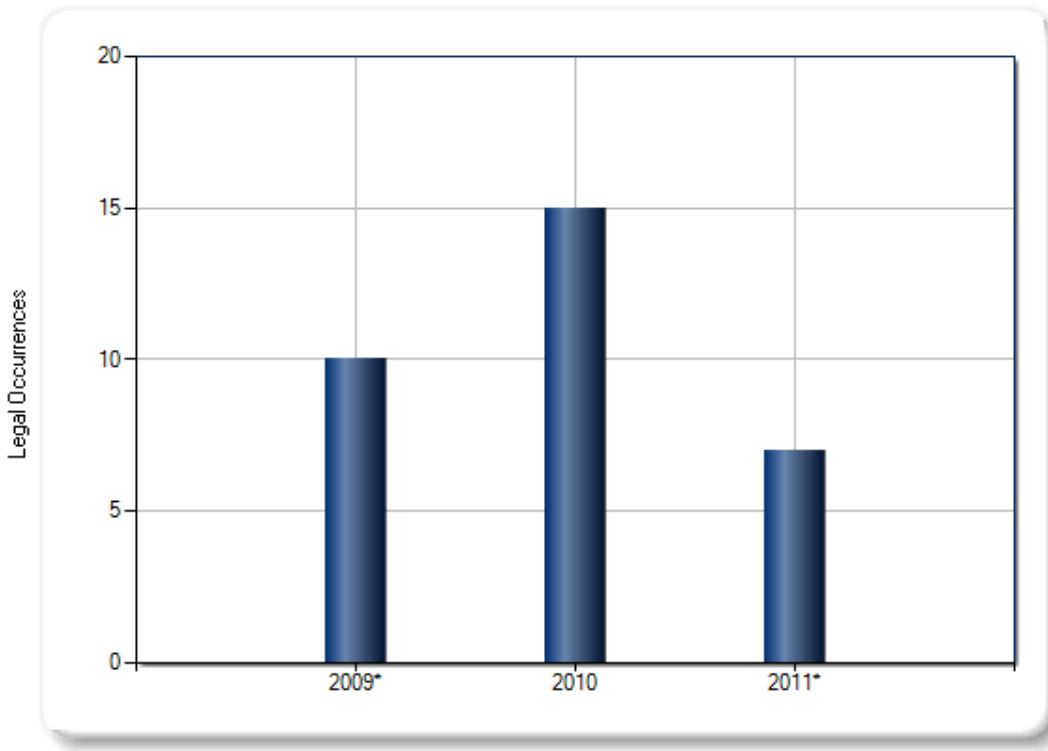

*Data for partial year only

Docket and Opinion Breakdown		Occurrences
Cases Filed (Dockets)		32

[View Report Online](#)

Litigation: Law Firm Representation Trends & Analysis

The Law Firm Representation Trends & Analysis section displays the law firms that have represented companies in the litigation events included in this report during the selected date range. Law firm representation is analyzed by the overall share of events associated with a law firm and the number of events per year for each law firm.

Law Firm Representation Profile	Occurrences	%
SEYFARTH SHAW LLP	32	100.0%

[View Report Online](#)

Law Firm Representation Trend

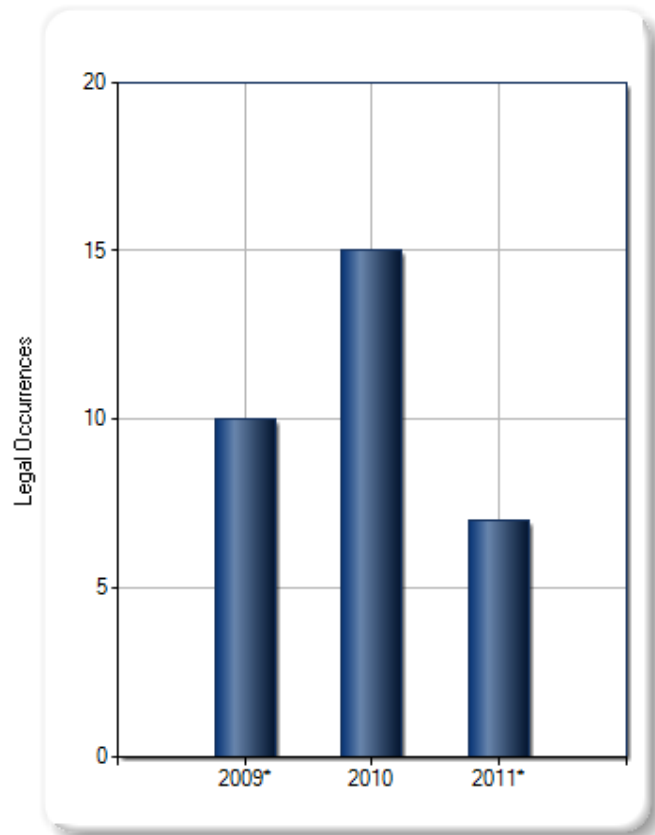

*Data for partial year only

Litigation: Presiding Judge Trends & Analysis

The Presiding Judge Trends & Analysis section shows the judges who have participated in the legal events in this report during the selected date range. Litigation events are analyzed by a judge's overall share of events and the number of events per year for each judge during the selected date range.

Presiding Judges Distribution

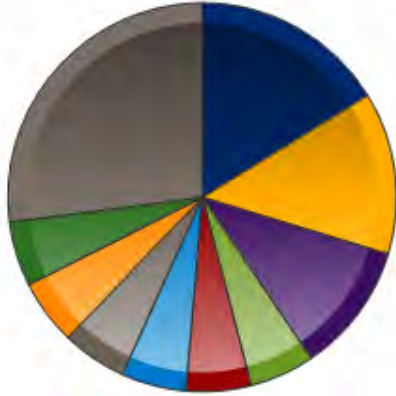

Presiding Judges	Profile	Occurrences	Percent
O'Toole, Hon. George A. Jr.		6	16.2%
Zobel, Hon. Rya W.		5	13.5%
Young, Hon. William G.		4	10.8%
Harrington, Hon. Edward F.		2	5.4%
Martin, Hon. David L.		2	5.4%
Rich, Hon. John H. III		2	5.4%
Smith, Hon. William E.		2	5.4%
Tauro, Hon. Joseph L.		2	5.4%
Wolf, Hon. Mark L.		2	5.4%
Other Judges		10	27.0%

[View Report Online](#)

Presiding Judges Trend

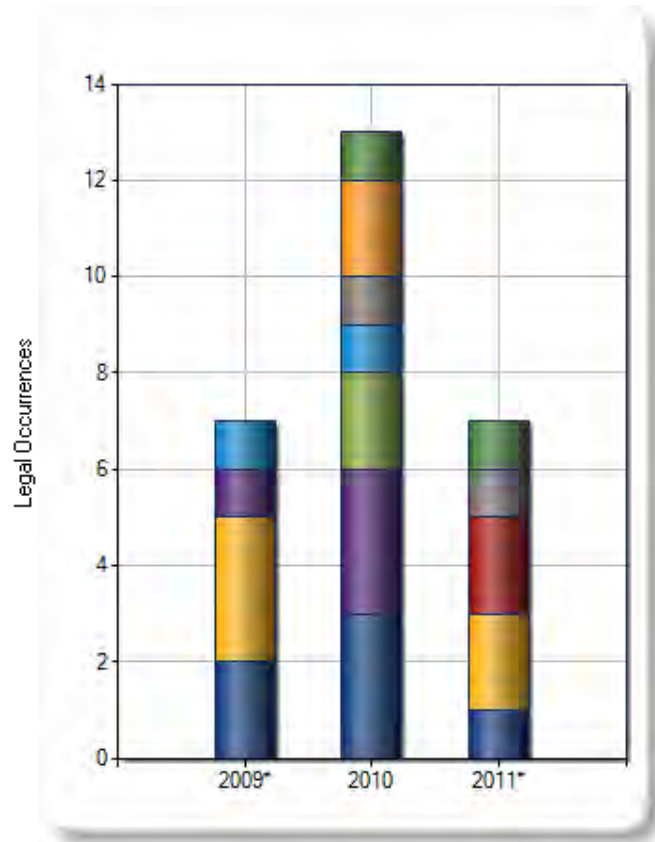

*Data for partial year only

Litigation: Attorney Representation Trends & Analysis

The Attorney Representation Trends & Analysis section displays the attorneys that have represented companies in the litigation events included in this report during the selected date range. Attorney representation is analyzed by the overall share of events associated with an attorney and the number of events per year for each attorney.

Attorney Representation Distribution

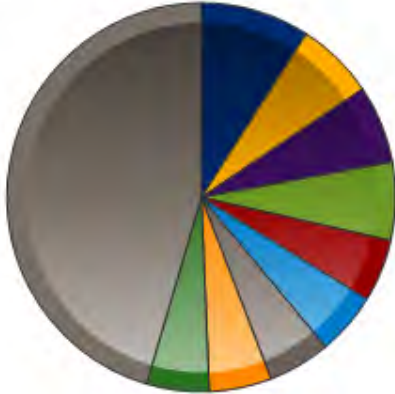

Attorney Representation Trend

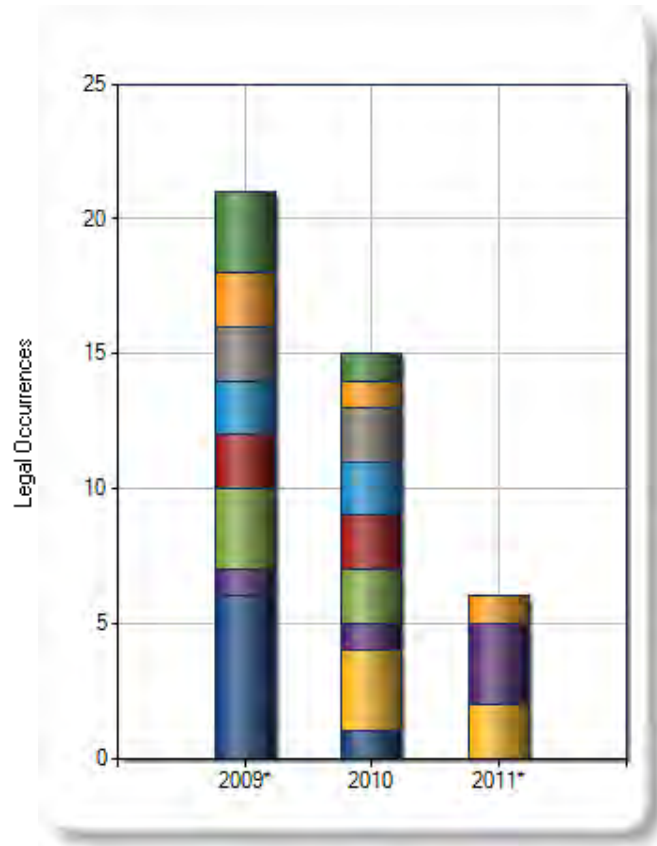

*Data for partial year only

Attorney Representation	Profile	Occurrences	Percent
Alfred, Richard L.	1	7	9.1%
Califano, Anthony S.	1	5	6.5%
Cudkowicz, Ariel D.	1	5	6.5%
Eaton, C. J.	1	5	6.5%
Duffy, Brigitte M.	1	4	5.2%
Klein, Daniel B.	1	4	5.2%
McGurn, Kristin Glennan	1	4	5.2%
Miller, Barry James	1	4	5.2%
Schauer, Jessica M.	1	4	5.2%
Other Attorneys		35	45.5%

[View Report Online](#)

Litigation: Legal Role Trends & Analysis

The Legal Role Trends & Analysis section shows the Legal Roles of companies in the litigation events included in this report during the selected date range. Litigation events are analyzed by the overall share of events for the particular role and the number of events per year for such legal role.

Legal Roles Distribution



Legal Roles	Occurrences	%
Defendant	31	96.9%
Plaintiff	1	3.1%

[View Report Online](#)

Legal Roles Trend

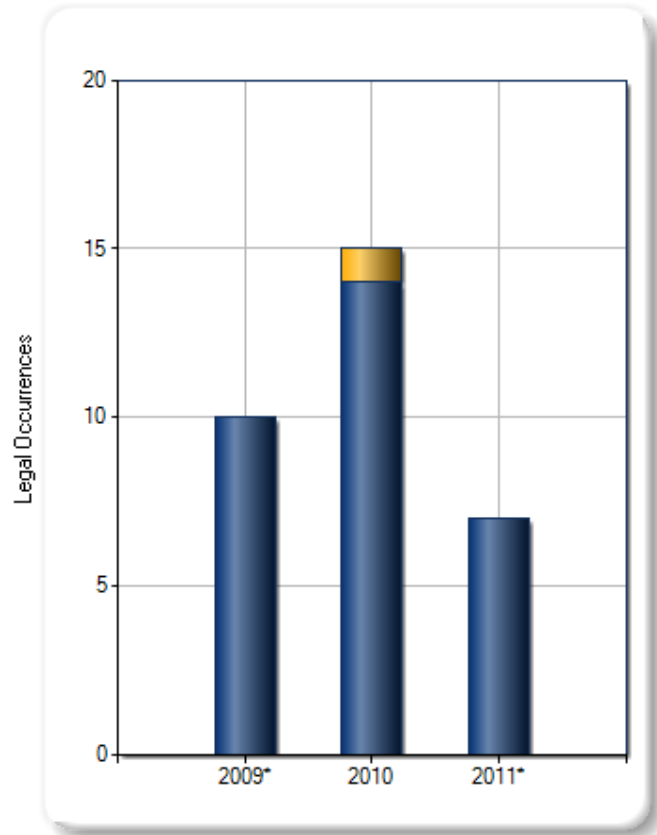

*Data for partial year only

Litigation: Company Distribution Trends & Analysis

The Company Distribution Trends & Analysis section displays the companies represented in this report during the selected date range. This section includes both public and private corporations that are currently in business. Litigation events are analyzed by the overall share of events litigated by a particular company and the number of litigation events per year for each company during the selected date range.

Company Distribution

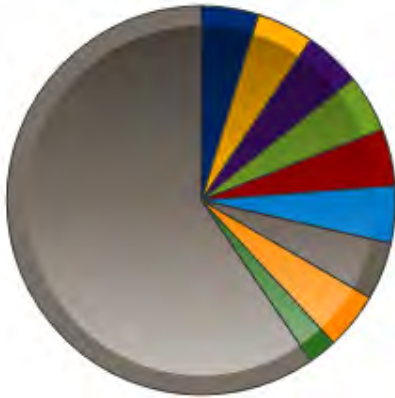

Company	Occurrences	%
BEST BUY CO INC	2	4.8%
CARITAS CHRISTI	2	4.8%
CARITAS GOOD SAMARITAN MEDICAL CENTER	2	4.8%
CARITAS HOLY FAMILY HOSPITAL INC	2	4.8%
CARITAS NORWOOD HOSPITAL INC	2	4.8%
CARITAS ST ELIZABETHS MEDICAL CENTER OF BOSTON INC	2	4.8%
ST ANNES HOSPITAL CORP	2	4.8%
VERIZON COMMUNICATIONS INC	2	4.8%
ACT TELECONFERENCING INC	1	2.4%
Other Companies	25	59.5%

[View Report Online](#)

Company Trend

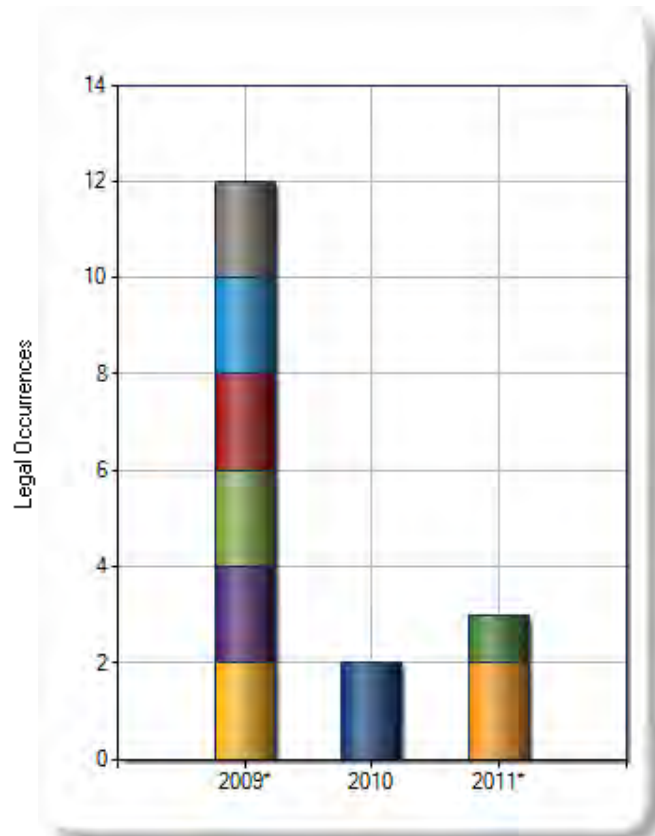

*Data for partial year only

Litigation: Company Distribution Trends & Analysis Full List

Name	Count ▼	Percent
BEST BUY CO INC	2	4.8%
CARITAS CHRISTI	2	4.8%
CARITAS GOOD SAMARITAN MEDICAL CENTER	2	4.8%
CARITAS HOLY FAMILY HOSPITAL INC	2	4.8%
CARITAS NORWOOD HOSPITAL INC	2	4.8%
CARITAS ST ELIZABETHS MEDICAL CENTER OF BOSTON INC	2	4.8%
ST ANNES HOSPITAL CORP	2	4.8%
VERIZON COMMUNICATIONS INC	2	4.8%
ACT TELECONFERENCING INC	1	2.4%
AMETEK INC	1	2.4%
BEAULIEU GROUP LLC	1	2.4%
BOSTON MEDICAL CENTER	1	2.4%
BOSTON MEDICAL CENTER CORP	1	2.4%
BROWN SHOE CO INC	1	2.4%
CINTAS CORP	1	2.4%
CITI PERFORMING ARTS CENTER INC	1	2.4%
EASTERN BANK CORP	1	2.4%
ENDO PHARMACEUTICALS HOLDINGS INC	1	2.4%
FAMOUS FOOTWEAR	1	2.4%
IAE INTERNATIONAL AERO ENGINES AG	1	2.4%
JPMORGAN CHASE AND CO	1	2.4%
KINDRED HEALTHCARE INC	1	2.4%
KPMG LLP	1	2.4%
MARRIOTT INTERNATIONAL INC /DC	1	2.4%
MARSH AND MCLENNAN COMPANIES INC	1	2.4%
MAX FACTOR AND CO	1	2.4%
REGIS CORP	1	2.4%
SHEPLEY BULFINCH RICHARDSON AND ABBOTT INC	1	2.4%
SMITH AND WOLLENSKY RESTAURANT GROUP INC (THE)	1	2.4%
STANDARD PARKING CORP	1	2.4%
STAPLES INC	1	2.4%
UNITED CONTINENTAL HOLDINGS INC	1	2.4%
UNITED TECHNOLOGIES CORP	1	2.4%
VERIZON SERVICES CORP	1	2.4%

[View Report Online](#)

Litigation: Industry Distribution Trends & Analysis

The Industry Distribution Trends & Analysis section displays the industries represented in this report during the selected date range. Litigation events are analyzed by the overall share of events litigated by parties within a particular industry and the number of litigation events per year for such industry.

Industry Distribution



Industry	Occurrences	%
Health Care	4	14.8%
Services	4	14.8%
Industrial Manufacturing	3	11.1%
Retail	3	11.1%
Telecommunications	3	11.1%
Consumer Products	2	7.4%
Financial Services	2	7.4%
Business Services	1	3.7%
Insurance	1	3.7%
Other Industries	4	14.8%

[View Report Online](#)

Industry Trend

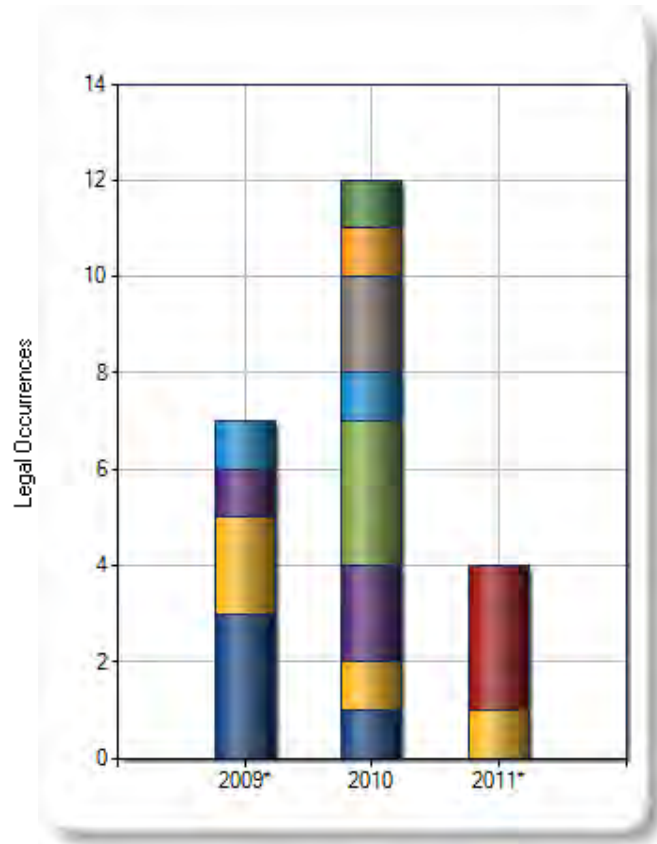

*Data for partial year only

Litigation: Industry Distribution Trends & Analysis Full List

Name	Count ▼	Percent
Health Care	4	14.8%
Services	4	14.8%
Industrial Manufacturing	3	11.1%
Retail	3	11.1%
Telecommunications	3	11.1%
Consumer Products	2	7.4%
Financial Services	2	7.4%
Business Services	1	3.7%
Insurance	1	3.7%
Leisure	1	3.7%
Natural Resources	1	3.7%
Pharmaceuticals	1	3.7%
Transportation	1	3.7%

[View Report Online](#)

Litigation: Source Documents

The Source Documents section lists up to 250 of the most recent dockets or opinions for the litigation events included in this report. To view the full text of a document on Westlaw, click its citation.

No.	Document Title	Doc. Type	KNOS	Court	State	Date ▼	WL Citation
1.	PAIVA v. TRADE SECRET BEAUTY STORES, INC. ET AL	Docket	110.25 - Civil Rights -> Employment	U.S. - District Court - Rhode Island	RI	08/01/2011	1:11-CV-00339
2.	BROOKINS v. STAPLES, INC.	Docket	110.25 - Civil Rights -> Employment	U.S. - District Court - Massachusetts	MA	06/15/2011	1:11-CV-11067
3.	EQUAL EMPLOYMENT OPPORTUNITY COMMISSION v. ACT TELECONFERENCING, INC. A/K/A ACT CONFERENCING ET AL	Docket	110.05 - Civil Rights -> ADA-Employment	U.S. - District Court - Massachusetts	MA	05/25/2011	1:11-CV-10941
4.	KUZDEBA v. VERIZON NEW ENGLAND INC. ET AL	Docket	110.25 - Civil Rights -> Employment	U.S. - District Court - Rhode Island	RI	04/25/2011	1:11-CV-00171
5.	FERNANDES v. JPMORGAN CHASE & CO.	Docket	190.25 - Labor & Employment -> FLSA	U.S. - District Court - Massachusetts	MA	04/19/2011	1:11-CV-10674
6.	DEANGELIS v. VERIZON COMMUNICATIONS, INC. ET AL	Docket	190.15 - Labor & Employment -> ERISA	U.S. - District Court - Massachusetts	MA	04/01/2011	1:11-CV-10559
7.	U. S. DEPT. OF LABOR v. MARDI GRAS ENTERTAINMENT, INC.. ET AL	Docket	190.25 - Labor & Employment -> FLSA	U.S. - District Court - Massachusetts	MA	01/28/2011	3:11-CV-30024
8.	SARNIE v. BEST BUY STORES, L.P.	Docket	110.05 - Civil Rights -> ADA-Employment	U.S. - District Court - Massachusetts	MA	12/22/2010	1:10-CV-12217
9.	ADDIS v. PRATT & WHITNEY ET AL	Docket	110.25 - Civil Rights -> Employment	U.S. - District Court - Maine	ME	11/24/2010	2:10-CV-00482
10.	SOUTHEASTERN REGIONAL VOCATIONAL SCHOOL DISTRICT v. KPMG LLP & OTHERS	Docket	190 - Labor & Employment	Massachusetts - Appeals Court	MA	11/15/2010	2010-P-2010
11.	SOLIS v. MASHALI	Docket	190.15 - Labor & Employment -> ERISA	U.S. - District Court - Massachusetts	MA	11/12/2010	1:10-CV-11943
12.	SOUTHER v. BEST BUY STORES, L.P.	Docket	110.25 - Civil Rights -> Employment	U.S. - District Court - Massachusetts	MA	11/02/2010	1:10-CV-11881
13.	SABA v. EASTERN BANK	Docket	110.25 - Civil Rights -> Employment	U.S. - District Court - Massachusetts	MA	10/13/2010	1:10-CV-11748
14.	VALENTINO v. BROWN SHOE COMPANY, INC.	Docket	110.25 - Civil Rights -> Employment	U.S. - District Court - Massachusetts	MA	10/07/2010	1:10-CV-11712
15.	THE SMITH & WOLLENSKY RESTAURANT GROUP, INC. v. PASSOW ET AL	Docket	190.25 - Labor & Employment -> FLSA	U.S. - District Court - Massachusetts	MA	09/01/2010	1:10-CV-11498
16.	KINGSBURY v. MARSH & MCLENNAN COMPANIES, INC. RETIREMENT PLAN	Docket	190.15 - Labor & Employment -> ERISA	U.S. - District Court - Massachusetts	MA	07/30/2010	1:10-CV-11279
17.	FURTADO v. STANDARD PARKING CORPORATION ET AL	Docket	110.05 - Civil Rights -> ADA-Employment	U.S. - District Court - Massachusetts	MA	07/22/2010	1:10-CV-11231
18.	QUINN v. ENDO PHARMACEUTICALS	Docket	190.25 - Labor & Employment -> FLSA	U.S. - District Court - Massachusetts	MA	07/22/2010	1:10-CV-11230
19.	TOGLAN v. BOSTON COPLEY PLACE MARRIOTT CORPORATION ET AL	Docket	110.25 - Civil Rights -> Employment	U.S. - District Court - Massachusetts	MA	06/09/2010	1:10-CV-10954
20.	ARRIGHI v. CINTAS CORPORATION NO. 2	Docket	190.45 - Labor & Employment -> Other Federal Labor Litigation	U.S. - District Court - Rhode Island	RI	05/28/2010	1:10-CV-00237
21.	SAMUEL v. KINDRED HEALTHCARE OPERATING, INC.	Docket	190.25 - Labor & Employment -> FLSA	U.S. - District Court - Massachusetts	MA	05/03/2010	1:10-CV-10748
22.	QUINTERO v. AMETEK, INC. ET AL	Docket	190.35 - Labor & Employment -> Labor/Management Relations	U.S. - District Court - Massachusetts	MA	04/12/2010	1:10-CV-10607
23.	WENGER v. TAMBRANDS INC ET AL	Docket	110.25 - Civil Rights -> Employment	U.S. - District Court - Maine	ME	12/15/2009	2:09-CV-00625
24.	LAWRENCE v. BEAULIEU GROUP, LLC	Docket	110.25 - Civil Rights -> Employment	U.S. - District Court - Massachusetts	MA	12/14/2009	1:09-CV-12110
25.	PAINTERS AND ALLIED TRADES DISTRICT COUNCIL NO. 35 v. CITI PERFORMING ARTS CENTER, INC.	Docket	190.35 - Labor & Employment -> Labor/Management Relations	U.S. - District Court - Massachusetts	MA	11/30/2009	1:09-CV-12038
26.	PRUELL ET AL v. CARITAS CHRISTI ET AL	Docket	190.40 - Labor & Employment -> Labor/Management Reporting & Disclosure Act	U.S. - District Court - Massachusetts	MA	10/16/2009	1:09-CV-11722
27.	MANNING ET AL v. BOSTON MEDICAL CENTER CORPORATION ET AL	Docket	190.40 - Labor & Employment -> Labor/Management Reporting & Disclosure Act	U.S. - District Court - Massachusetts	MA	10/16/2009	1:09-CV-11724
28.	MEAR v. SHEPLEY BULFINCH RICHARDSON & ABBOTT, INC.	Docket	110.05 - Civil Rights -> ADA-Employment	U.S. - District Court - Massachusetts	MA	10/08/2009	1:09-CV-11691
29.	BUTCHER ET AL v. UNITED AIRLINES, INC.	Docket	190.25 - Labor & Employment -> FLSA	U.S. - District Court - Massachusetts	MA	10/06/2009	1:09-CV-11681
30.	SARGENT v. VERIZON SERVICES	Docket	190.15 - Labor & Employment ->	U.S. - District Court -	NH	09/10/2009	1:09-CV-

Litigation: Source Documents (Continued)

	CORPORATION		ERISA	New Hampshire			00310
31.	PRUELL ET AL v. CARITAS CHRISTI ET AL	Docket	190.25 - Labor & Employment -> FLSA	U.S. - District Court - Massachusetts	MA	09/03/2009	1:09-CV-11466
32.	MANNING ET AL v. BOSTON MEDICAL CENTER CORPORATION ET AL	Docket	190.25 - Labor & Employment -> FLSA	U.S. - District Court - Massachusetts	MA	09/03/2009	1:09-CV-11463

[View Report Online](#)

Litigation: Source Description

Thomson West retrieves information about lawyers, law firms, roles, representation, and parties from Westlaw® documents, including case opinions and dockets, as follows:

- U.S. federal circuit court dockets filed in all U.S. Courts of Appeal, from 1998 to present, updated daily.
- U.S. federal district court dockets on active and inactive civil and criminal cases filed in U.S. district courts nationwide, from 2000 to present, updated daily.
- Federal case law decisions from the U.S. Supreme Court, courts of appeals, former circuit courts, district courts, bankruptcy courts, former Court of Claims, Court of Federal Claims, Tax Court, related federal courts and military courts, from 1990 to present, updated daily.
- State case law decisions from all state supreme courts and courts of appeals, from 1990 to present, updated daily. State docket coverage varies by court. For a full list of state docket coverage see the link below.

[State Docket Coverage](#)

Search Criteria

Law Firm:

Seyfarth Shaw et al
SEYFARTH SHAW LLP
Seyfarth Shaw LLP

Date Range: 08/2009 to 08/2011

Litigation Refinements

Dockets and Opinions:
Docket

Court:

U.S. District Courts > Massachusetts - Federal Courts
U.S. District Courts > Maine - Federal Courts
U.S. District Courts > Rhode Island - Federal Courts
State Courts > Massachusetts - State Courts
U.S. District Courts > New Hampshire - Federal Courts

Practice Area:

Employment/Labor
Civil Rights

EXCLUDE: Civil Rights > Federal NOS: Civil Rights: ADA-Other (446)
EXCLUDE: Civil Rights > Federal NOS: Civil Rights: Other Civil Rights (440)
EXCLUDE: Civil Rights > Discrimination